EVERGREEN

nineteen hundred and seventy

Digitized by the Internet Archive
in 2018 with funding from
Salisbury University Office of Alumni Relations

https://archive.org/details/evergreensalisbu1970mary

SALISBURY STATE COLLEGE SALISBURY, MD.

Orientation Begins College Year.

Anyone who has survived the first few days of school can look backward and see nothing but frustration and lines. Lines of groggy students meeting early registration appointments, and lines of frustrated people waiting to pull class cards. Lines of textbooks to be taken home and opened periodically through the semester.

Athletic Program Expands At S.S.C.

Hours of rigorous drills tone the muscles, seemingly endless practice sessions indoctrinate individuals to work as a team, and determination such as that evoked by the words of coaches and students were of unlimited worth to the S.S.C. Gulls.

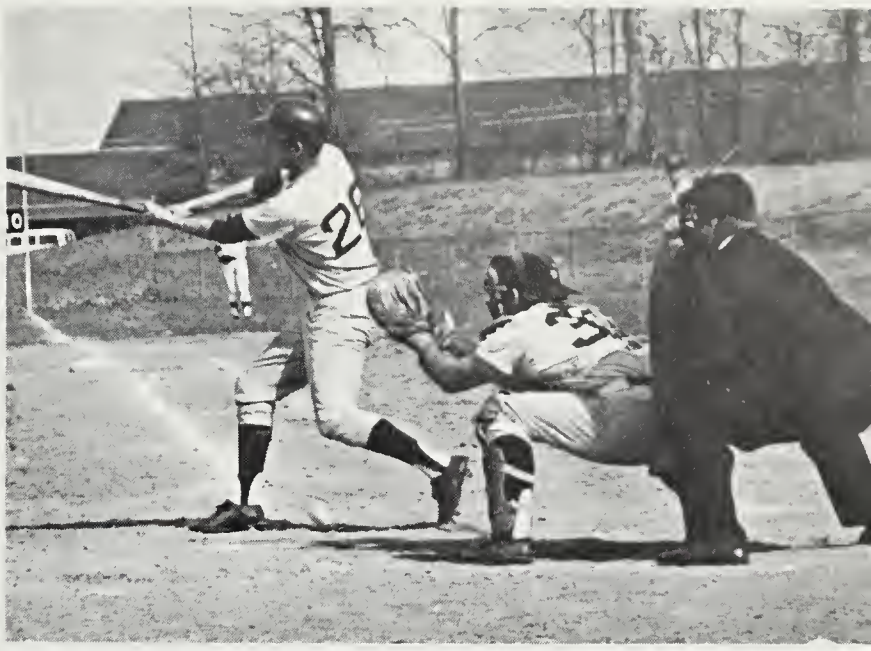

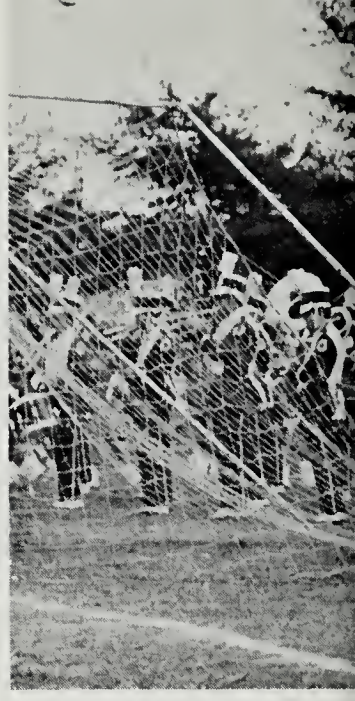

Jeanne Stewart Reigns At Homecoming 1969.

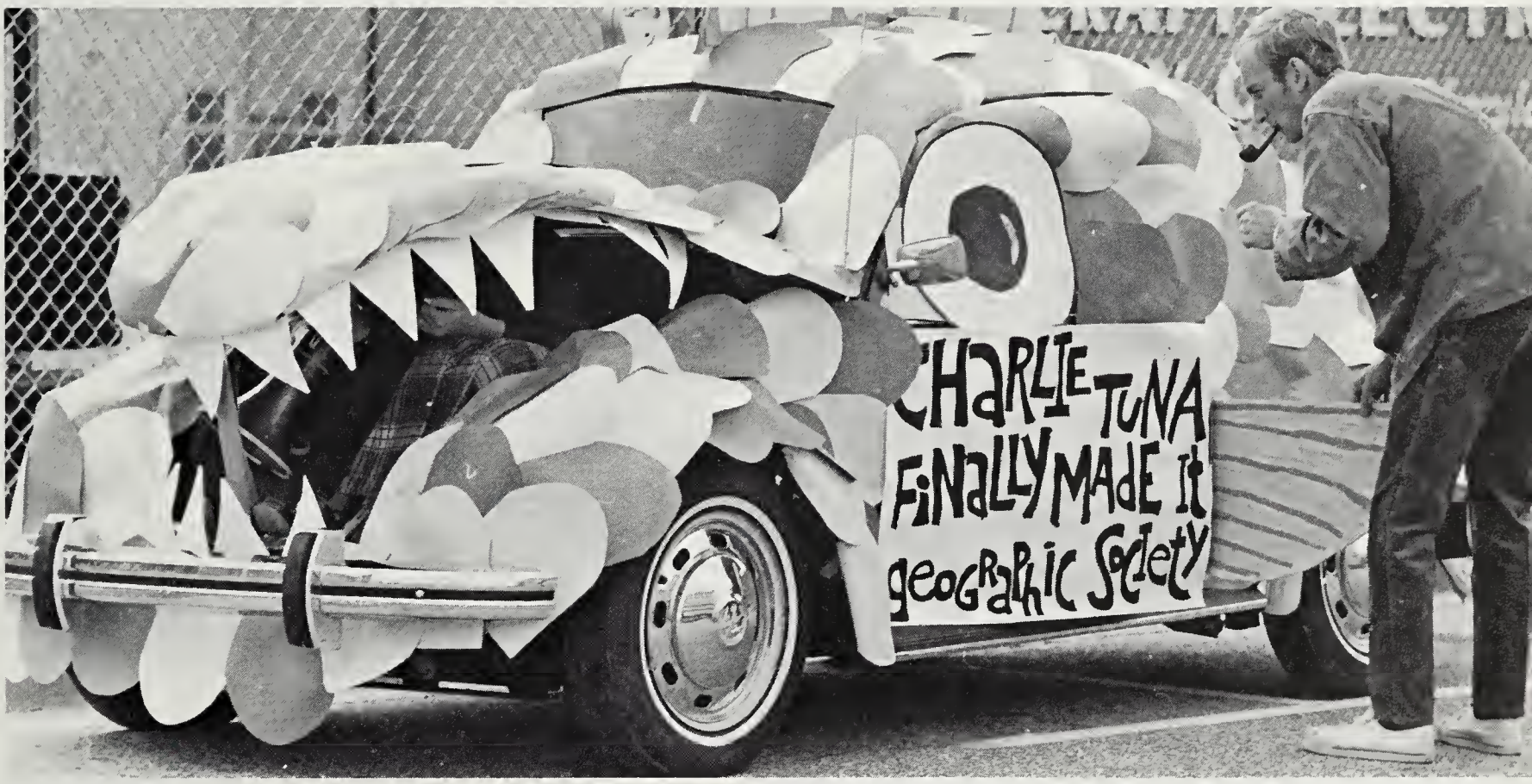
CHaRLIE TUNA
FiNaLLY MADE It
geoGRaPhIC Society

Performing Before
KiNG Neptune

A

C

B

D

E

F

G

Cindy Bradley – Freshman Christmas Queen
Helena Moore – Senior Homecoming Queen
Donna Pruitt – Miss Salisbury State College
Pam Wetzel – Senior Christmas Queen
Judy Myers – Freshman Homecoming Queen
Barbara Lauer – Sophomore Christmas Queen
Mona Licefi – Sophomore Homecoming Queen
Trish Bartyczak (absent) – S.S.C. Christmas Queen

A. *The Glass Menagerie*
B. *Orpheus*
C. *Camerata Singers (conductor—A. Kaplan*
D. *The Book of Job*
E. *Ferrante and Teicher*

B

A

C

D

E

F

G

I

H

J

F. The Gregg Smith Singers
G. Charlie Byrd
H. The Book OF Job
I. Joanna Featherstone
J. Rogers Morton

HOLLOW
HALL

A

B

C

A. Paul Parks – Mr. Salisbury State College
B. Kay Harner – Junior-Homecoming Queen
C. Jeanne Stewart – S.S.C. Homecoming Queen

Fragments of classroom lectures drifted through deserted halls, mingling with a hoarse cadence eminating from a "cram session" down the corridor. The established system was in full operation; text opened, professors throughly explained difficult concepts, and students searched for a valid purpose in such instruction.

On a hot Commencement day, each Salisbury State senior was filled with a combination of anticipation, excitement, and satisfaction. Receiving their hard earned diplomas, they looked forward eagerly to the future era in their lives.

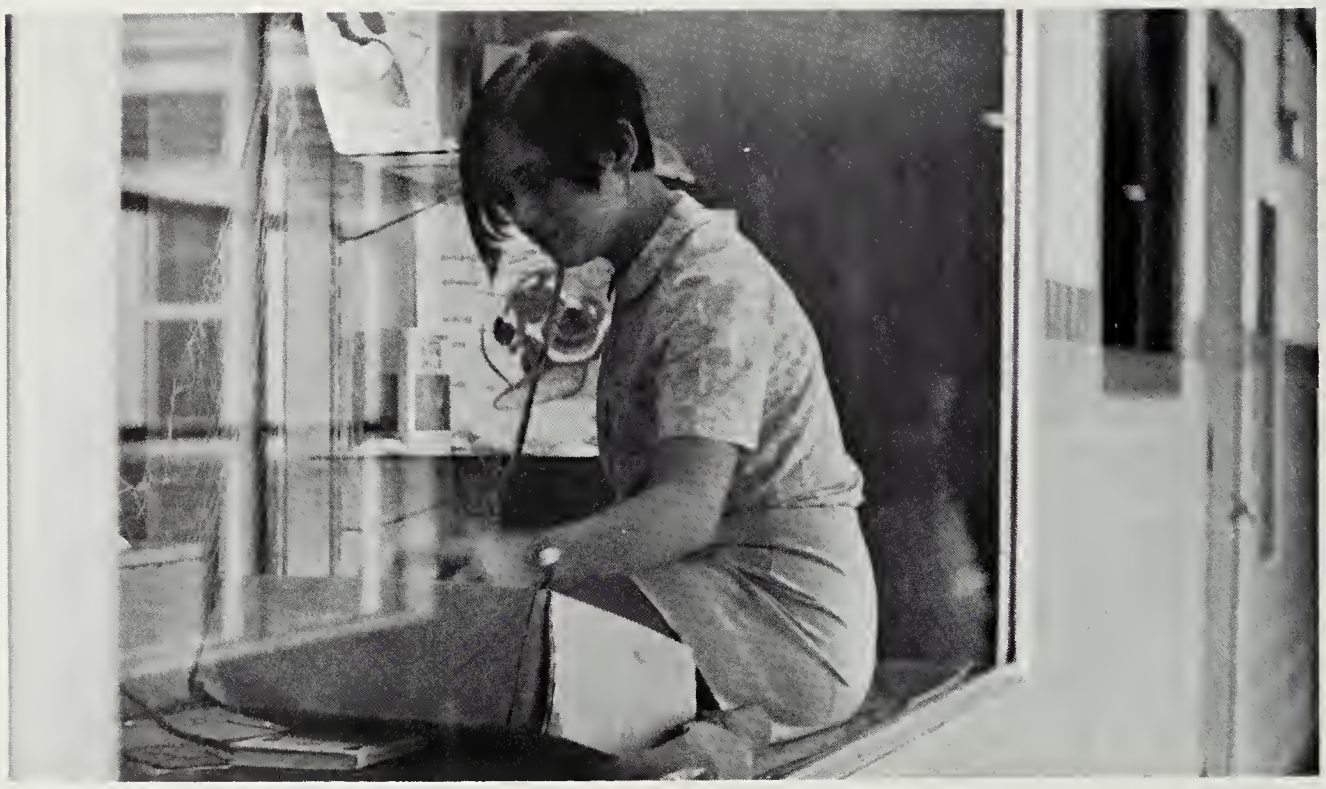

TOILET
32
ONE WAY
DO NOT
ENTER
DIANE CRIS
If this room is
untidy, we want
to
hear
about
it...

Salisbury State College

CONTENTS

honors — 24-25

sports — 42-43

organizations — 70-71

classes — 90-91

fresh. — 92

soph. — 108

jr. — 122

sr. — 132

administration — 156-157

editor's note — 180

The dedication of the 1970 Evergreen is to a man who has exhibited, through the years, a sincere interest in the progress of Salisbury State College. Through his efforts as a professor, coach and advisor much has been contributed to the growth of this college. It is with a great deal of pride and satisfaction that we dedicate this edition to Mr. Benn Maggs.

XII

key

dean's list

who's who

leaders

achievement

pride

convocation

accomplish

diamond

tension

HONORS

MR. AND MISS S.S.C.

Miss Donna Pruitt

Mr. Paul Parks

Nelson Outten

Ron Bartyczak

Carvel LaCurts

Deborah Carey

Shirley Gross

Frank Parks

Becky Golt

Lloyd Taylor

Who's Who

Achievement Key — one diamond key nine others presented

Ron Bartyczak Senior, II

Charlene Squires Junior, II

Carvel LaCurts
Senior, IV

Ron Warfield Senior, I

Teresa Williams Senior, I

Jeanne Bosse Junior, I

Lindalee Curley Senior, I

Gary Eskridge Junior, I

Debbie Murray
Junior, I

Terry Krensevage Sophomore, I

Campus Life Awards to Nine

Terry Dix

Thomas Smith

Valerie Webster

Bill Owens

Becky Golt

Sue Tull

Terry Miller

Jeanne Stewart

Bruce Lloyd

Best Man Athlete

Andrew Hall

Best Woman Athlete

Lynn Robertson

Geographic Society Award

Teresa Williams

Not Pictured:
ANNE H. MATTHEWS AWARD
Henry Kline

Anne H. Matthews Memorial Award

Doris Harris

Outstanding College Players

Terry Krensevage
Best Supporting Actress

Mary Sparks
Best Assistant Director

Jan Powell
Best Actress

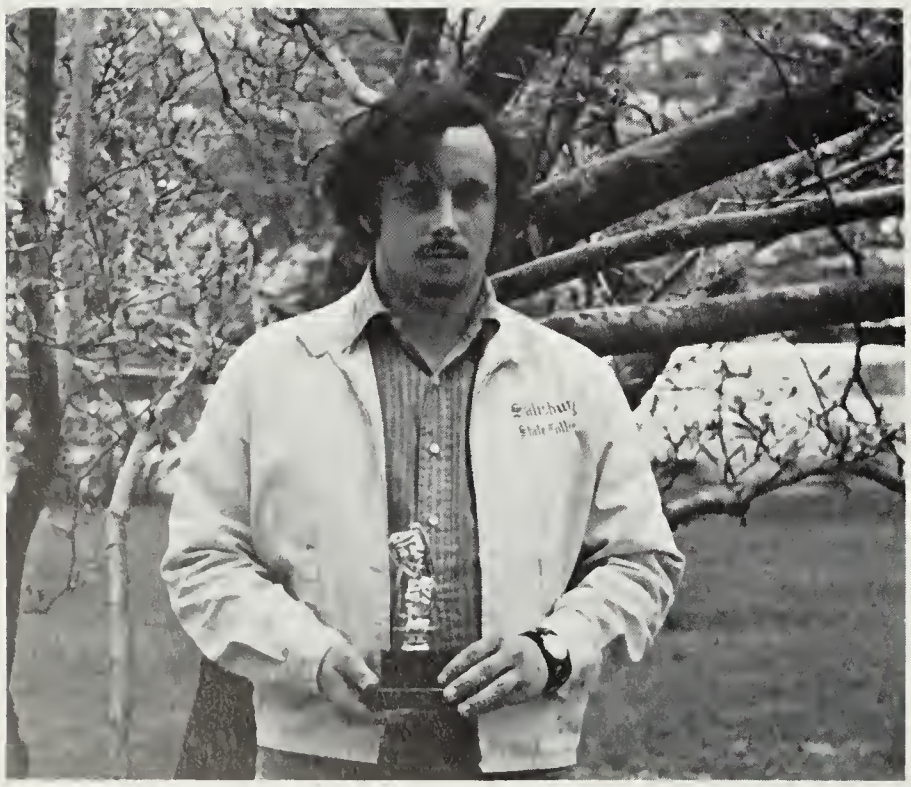

Tom Clemens
Best Male Technical Assistant

Gail Quinn – Best Female Technical Assistant

Mike Minner – Best Actor

Tony Redman
Best Actor

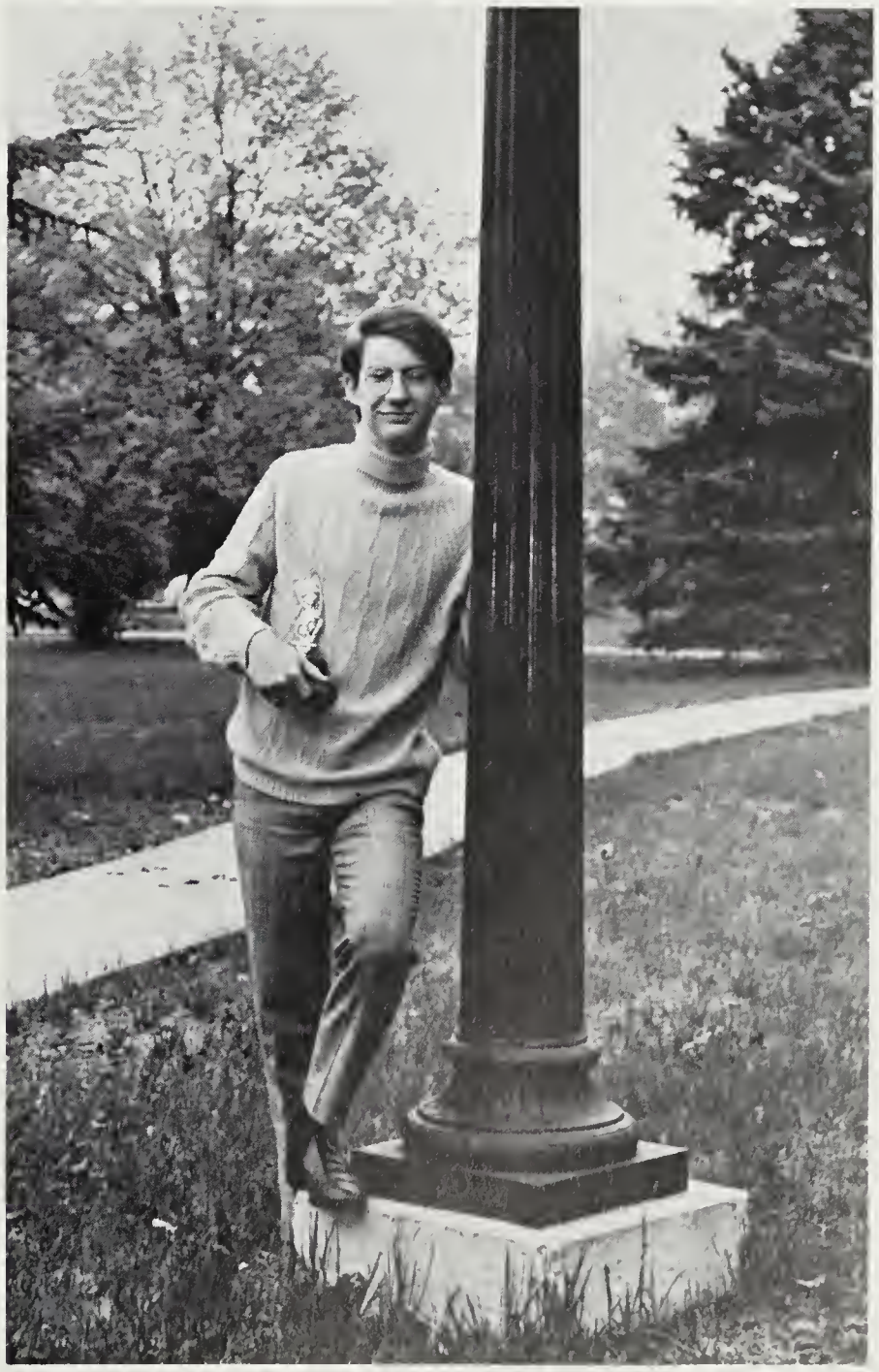

Rob Wilson
Best Supporting Actor, Most Promising Freshman

DEAN'S LIST

Second Semester 1968-69 and/or First Semester

Francine Aaron
Cathy Loraine Adams
Mary Hamilton Adams
Reah Maureen Adkins
Ross Allen Agee
Dorothy Joann Morgan Alexander
Barbara Ann Henritz Ashby
Nancy Eileen Atcheson
Linda McKinley Bailey
Edgar Austin Baker, Jr.
Elaine Hemmings Baker
Kathleen Ruth Barrett
Ronald Joseph Bartyczak
Karen Lee Bayne
Cynthia Hammond Beauchamp
Nancy Elizabeth King Benjamin
Mary Theresa Bennett
Valerie Jean Bergeron
Linda Sue Bond
Jeanne Maria Bosse
Charles Irving Bounds
Frances Kay Dykes Bozman
Joanne Carol Bradford
Mary Rayne Briggs
Philip Lee Briggs, Jr.
Anne Christine Legates Brooks
Robert Dean Buckingham
Margaret Meriam Bush
Gladys Marie Steinmetz Burns
Linda Marie Cahall
Diane Marie Calvert
Ida Orem Campbell
Nancy Regina Cartwright
Larry Wayne Cassell, Jr.
Brenda Austin Chevallier
Robert Bruce Clark
Cindy Lou Clayton
Linda Marie Cleaver
Jo Marie Clipp
Gregory James Coale
Helen Marie Collins
Margaret Lynn Collins
Margaret Ruth Coppersmith
Bruce Warren Cort
Richard Warren Culver
Lindalee Patricia Curley
John Thompson Darden
Carolyn Marie Davis
Linda Waldron Davis
Hannah Fay Forester Dennis
Calvin Ralston Dize, Jr.
Mary Ruth Dodd
Carolyn Mary Teller Dohme
Carol Lynne Gillis Donoway
Linda Lee Eberling
Darlene Fay Bowhall Eller
Roberta Bradbury Elzey
Melva Jean Engle
Gary Lee Eskridge
Horace Terry Evans
Loretta Jean Everhart
Margaret Elizabeth Falls
Joan Dorsey McDorman Farrow
Christa Anne Fehrer
Carol Elaine Fellendorf
Wanda Lea Teribury Ferrier
Linda Carol Flett
Miriam Theresa Flynn
Ann Copper Fontaine
Sharon Sue Fritz
Raymond Andrew Gallagher, Jr.
Suzanna Lee Gilbert
Denise Gladding
Rebecca Jean Golt
Roger Edward Gourley
Carolyn Joyce Greenfield
Sandra Lee Grimsey
Shirley Marie Gross
Debra Jean Hale
Leroy Andrew Hall, Jr.
Carolyn Janine Hann
Diane Louise Harris
Doris Elizabeth Scott Harris
JoAnn Hastings
Susan Nancy Hayes
Barbara Ann Haynes
Leslie Alice Heiderman
Rachel Ellen Culver Helms
Susan Elizabeth Henry
Patricia Anne Holland
Linda Jean Hopkins
Rebecca Frances Flurer Hopkins
Wanda Joyce Hoppers
Joan Marie Horner
Dorothy Louise Houlihan
Kathleen Dorothy Hubbard
Linda Rae Hubeny
Lenore Parsons Huffer
Leslie Purnell White Hughes
Paul Taylor Hull, Jr.
Karen Marie Humphrey
William Wilds Hutchison, Jr.
Audrey Malissa Jackson
Cheryl Elaine Bornt Johnson
Sharon Lee Johnson
William Thomson Johnstone, Jr.
Ruth Ellen Jones
Gaye Lynn Keller
Margaret Louise Kempf
Jacquelyn Miller Kendall
Howard Paul Ketterman, Sr.
Karen Kay Kinnamon
Richard Lloyd Kirwan
Gisele Berangere Pichon Klee
Henry William Klein
Susan Kleinsmith
Ruth Mary Kopec
Mary Ann Kotras
Margery Coulter Kraus
Theresa Anne Krensevage
Carvel Lee LaCurts
Linda Jane Davis Lane
Laurie Lee Lawson
Myra Kay Taylor Layton
Elizabeth Howard Legg
Sharon Joyce Leonard
Dorothy Jean Garrett Lerda

ACHIEVEMENT KEY

Ronald Joseph Bartyczak
Jeanne Maria Bosse
Lindalee Patricia Curley
Gary Lee Eskridge
Theresa Anne Krensevage
Carvel Lee LaCurts
Deborah Nelson Murray
Charlene Jane Squires
Ronald Lee Warfield
Teresa Lynn Williams

CAMPUS LIFE AWARD

Terry S. Dix
Rebecca Jane Golt
Bruce Scott Lloyd
Terry Lynn Miller
Everett William Owens, Jr.
Thomas Elmer Smith
Jeanne Marshall Stewart
Susan Carol Tull
Valerie Dawn Webster

WHO'S WHO AMONG STUDENTS IN AMERICAN UNIVERSITIES AND COLLEGES

Ross Allen Agee
Ronald Joseph Bartyczak
Deborah Louise Carey
Rebecca Jean Golt
Shirley Marie Gross
Carvel Lee LaCurts
Nelson Edward Outten
Alger Franklin Parks, II
Lloyd Warren Taylor

DEAN'S LIST

Second Semester 1968-69 and/or First Semester 1969-70 (con't)

Linda Jean Lins
Barbara Isabel Webster Luffman
Linda Ann Lusby
Charles Henry Lutz, Jr.
Florabel Joyce Mabe
Jo Ann Maloney
Maeve Elizabeth Quin Manion
Roger Larry Mann
Penelope Elizabeth Martin
Roger Francis Mason
Ronald Ray Massey
Frances Kay Maurer
David Francis May
June Bowen Carey McAllister
Gail Elaine McMahan
Anne Heath Dietrich Miller
Carol Jean Miller
Donna Marie Miller
James Arthur Miller, Jr.
Terry Lynn Miller
Donna Faye Hastings Mills
Margaret Amanda Mitchell
William Stanley Moffitt, Jr.
Helena Ann Moore
Judith Anne Mueller
Nancy Gail Mumford
Deborah Nelson Murray
Curtis Daniel Myers
Gail Noble
Barbara Helen Gorton O'Bier
Kathleen Dee O'Brien
John Gavin O'May, Jr.
Sally Jane Owens
Alger Franklin Parks II
Vicki Marie Trego Pennypacker
Ronald Clifford Peterman
Joanne Longfellow Peterson
Joyce Darlene Walls Peterson
Susan Alice Peterson
Julie Etta Pew
Alan Joseph Planner, Jr.
Bruce William Price
Doris Lee Pritchett
Margaret Jane Peacock Pruitt
Patricia Dee Gleeson Purcell
Stephanie Hopkins Reddish
Joan Elizabeth Reindollar
Linda Faith Nuttle Riffle
Gary Wayne Riley
Edwina Margaret Robbins
Marba Belle Robbins
Medford Wayne Robinson
Susan Diane Roblee
Christine Ann Ropko
Mary Lois Catherine Rupp
Catherine Hazel Sachse
Helen Margaret Schmidt
Deborah Carole Schisler
Edward George Senkbeil
Huey Jackson Sevier
Charles Michael Sharp
Cynthia Ann Shinsky
Margaret Rebecca Foxwell Shipley
Emma Lou Shivers
Bonnie June Smith
Donald Lee Smith
Dorothy Anne Smith
Glen Jon Smith
Janet Parker Taylor Smith
Paulette Konsine Bowden Smith
Peggy Jo Smith
Thomas Elmer Smith
Laurel Elizabeth Weatherly Sommers
June Claire Entwistle Soukup
Thomas Edward Spann
Joyce Marlene Spring
Charlene Jane Squires
Stella Mae Steele
Carl Roger Still
Constance Jeanne Swan
Annette Tawes
Lloyd Warren Taylor
Mary Ellen Ellis Taylor
Christy Ann Hurley Thomas
Hollys Virginia Thomas
David Frank Thompson
Sandra Kay Thompson
Gilbert Joseph Thornton, Jr.
Robert Lee Tingle
Elsie Cheryl Todd
George Luther Todd, Jr.
Linda Jo Toth
Marcia Suzanne Townsley
Karen Jean Travers
Judith Anne Sahler Trivits
Susan Carol Tull
Tara Christine Tull
Barbara Ann Urban
Dianne Terri Unger
James Bradley Van Sant
Judy Ann Van Sant
Jean Wilson Vincent
Linda Ann Wainwright
Linda Marlene Waldis
Susan Lee Waller
Dorothy Lee Ward
Ronald Lee Warfield
Jeffrey Lynn Webb
Valerie Dawn Webster
Pamela Susan Wetzel
Frances Louise Smith White
Philip Calvin Widdowson, Jr.
Suzanne Wendall Davidson Wilkins
Suzanne Rider Wilkins
Teresa Lynn Williams
Bertha Elaine Wilson
Guy Woodrow Wilson, Jr.
Robert Lownes Wilson III
Bonnie Gay Wingrove
Tom Gerard Wiswell
Eleanor Ann Woernle
Regina Christine Wolfgang
Dorothy Ann Wood
Gregory Eric Wood
Christy Lynn Wright
Karen Elizabeth Wright
Paula Gene Yost
Alice Louisa Young

BEST MANN ATHLETE
Leroy Andrew Hall
MISS SALISBURY STATE
Donna Margaret Pruitt
ANNE H. MATTHEWS AWARD
Henry William Klein

WOMAN STUDENT WHO HAS CONTRIBUTED MOST TO THE WOMEN'S ATHLETIC PROGRAM
Lynn Catherine Robertson
MR. SALISBURY STATE
Paul Webster Parks
GEOGRAPHIC SOCIETY AWARD
Teresa Lynn Williams

DELTA KAPPA GAMMA AWARD
Doris Scott Harris

strain

win

sweat

kick

ache

strike

shoot

effort

lose

practice

SPORTS

SOCCER CHAMPS . . .

ROW 1: Billy Bryan, Bill Hussey, Howard Davenport, Marlin Smith, Drew Ardis, Jim Webster, Henry Hunt. ROW 2: Andy Hall, Randy Brummit, Dale Pusey, John Chalada, Richard Jenkins, Troy Doyle, Chris Roberts. ROW 3: Tony Redman, Merle Nelson, Charles Bozman,

SSC	4	PBC	0
SSC	4	Lincoln	1
SSC	2	Towson	2
SSC	1	Glassboro	1
SSC	5	Galludet	1
SSC	3	Navy "B"	1
SSC	1	U. of Md. B.C.	1
SSC	1	Frostburg	2
SSC	3	Rutgers S.J.	0
SSC	2	Eastern Baptist	1
SSC	8	George Mason	0
SSC	2	Shelton	3

Danny Long, Terry Gibbons, Steve Tull, Bud Elzey. ROW 4: Jeff Owens, Norman Larmore, Fred Hull, Coach Maggs, Bruce Horner, Scott Bailey, Doug Walters.

. . . AGAIN

The soccer team again outclassed its competition and captured the Delaware Valley Conference Championship. The final record of 7–2–3 included 36 goals as compared to 13 goals for the opponents. The team saw a balanced attack with Andy Hall, Tony Redman and Dale Pusey leading in the scoring department. On defense, Rich Jenkins once again turned in another outstanding year. Also notable on defense were Jim Webster and freshman Norm Laramore as well as goalies Danny Long and Terry Gibbons. With the majority of the starting lineup returning next year, hopes are high to continue in the tradition of Champions.

TOP LEFT: SSC bench watches in anticipation.
BOTTOM LEFT: Andy drives for a score.
BOTTOM RIGHT: Terry waits for some action.

TOP LEFT: Tony centers for an assist.
TOP MIDDLE: Tony moves on his defender.
TOP RIGHT: Andy beats his defender.
BOTTOM LEFT: Andy moves in for a goal.
BOTTOM RIGHT: Jenkins gives it the big foot.
ABOVE: Dale eyes the ball after a back kick.

ROW 1: Jeff Barnes, Andy Hall, Paul Parks, Gary Martin, Tom Torrillo. ROW 2: Pat Conway, Jim Marshall, Stan Plesinski, Don Hillock, Don Clayton.

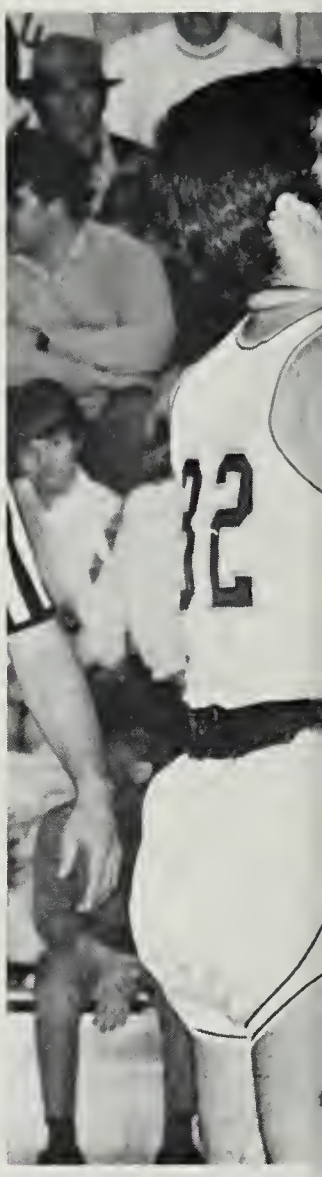

BASKETBALL IMPROVES

Salisbury's basketball team got off to a shaky start but came back at the end of the season to win 5 of their last 6 games. The year's record of 8–14 does little justice to a hard-fighting team who in several games lost by only one or two baskets. The highlight of the year was a come-from-behind victory over Coppin State in overtime after a last-second basket by Jim Marshall tied the score after regulation time. Although it is difficult to pick out for recognition any individual players on this well-rounded team noteworthy is the commendation of Jim Marshall by the District Commission and the breaking of 1000 points by Pat Conway. Even though Pat Conway and Paul Parks will graduate the remainder of the team should provide a winning season next year.

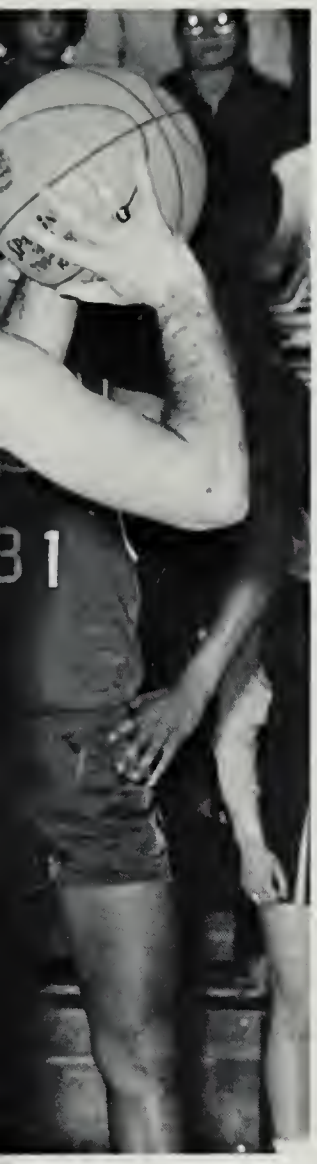

LEFT: Captain Paul Parks scores again.
ABOVE: Jim sets for a jump ball.
BOTTOM LEFT: Tom takes one from the free throw line.
BOTTOM MIDDLE: J. B. pushes ahead.
BOTTOM RIGHT: Jim shoots above the crowd.

SSC	66	Glassboro	105
SSC	85	West. Md.	105
SSC	97	Coppin State	86
SSC	52	Frostburg	62
SSC	55	Frostburg	65
SSC	92	Bridgewater	96
SSC	82	Milligan	109
SSC	74	Pharmacy	81
SSC	97	East. Baptist	66
SSC	79	Bowie State	83
SSC	68	Phila. Bible	74
SSC	79	Lincoln	88
SSC	98	Rutgers S.J.	61
SSC	91	Bowie State	94
SSC	61	Towson	85
SSC	72	Rutgers S.J.	81
SSC	109	East. Baptist	86
SSC	92	George Mason	78
SSC	88	Galludet	63
SSC	73	Pharmacy	71
SSC	107	Phila. Bible	78
SSC	109	Lincoln	110

RIGHT: Stan gets the jump ball.
TOP MIDDLE: Don fights for a 3-point play.
BOTTOM LEFT: The bench looks on.
BOTTOM MIDDLE: Max aims carefully.
BOTTOM RIGHT: Rick for a switch-hand lay up.

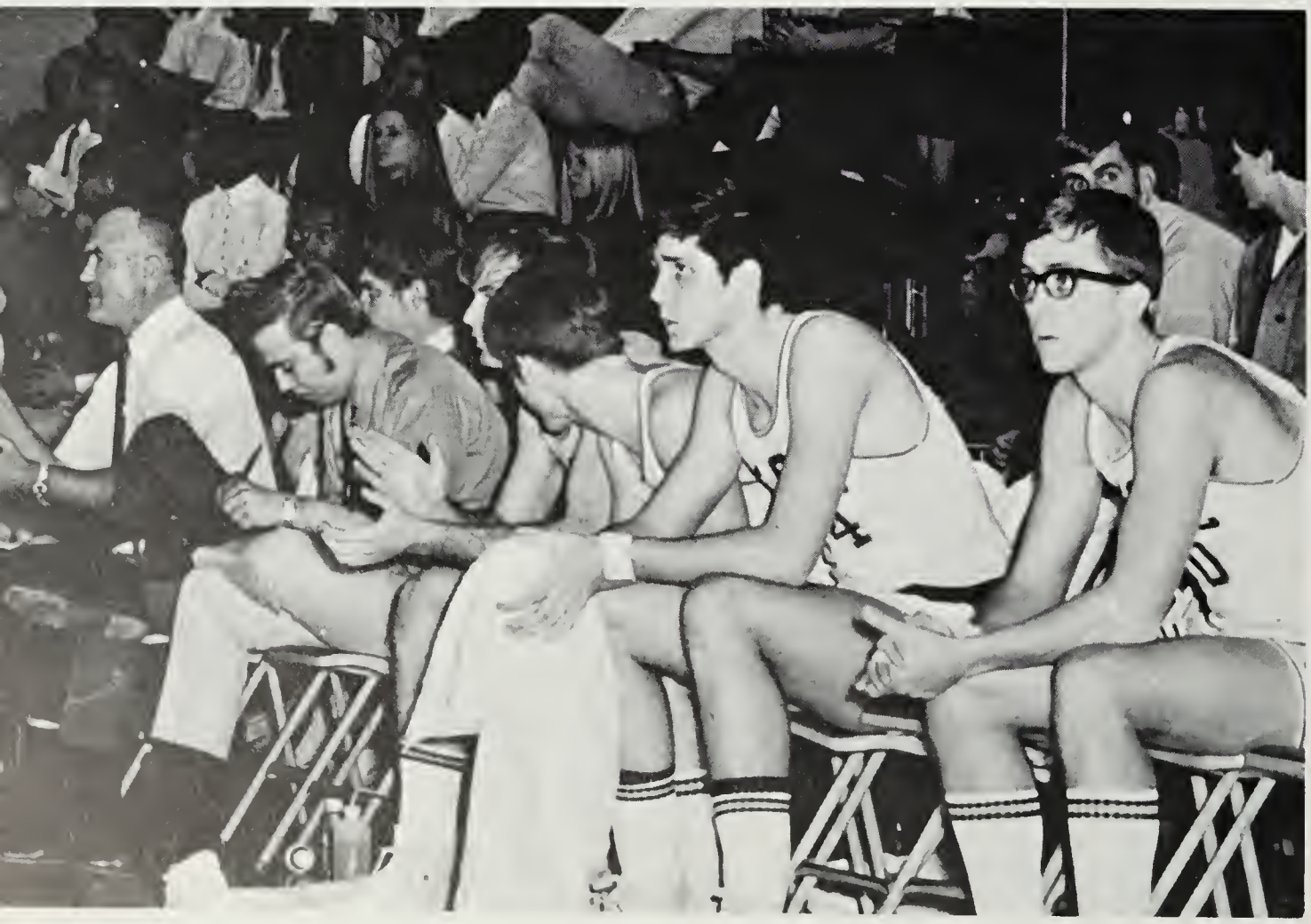

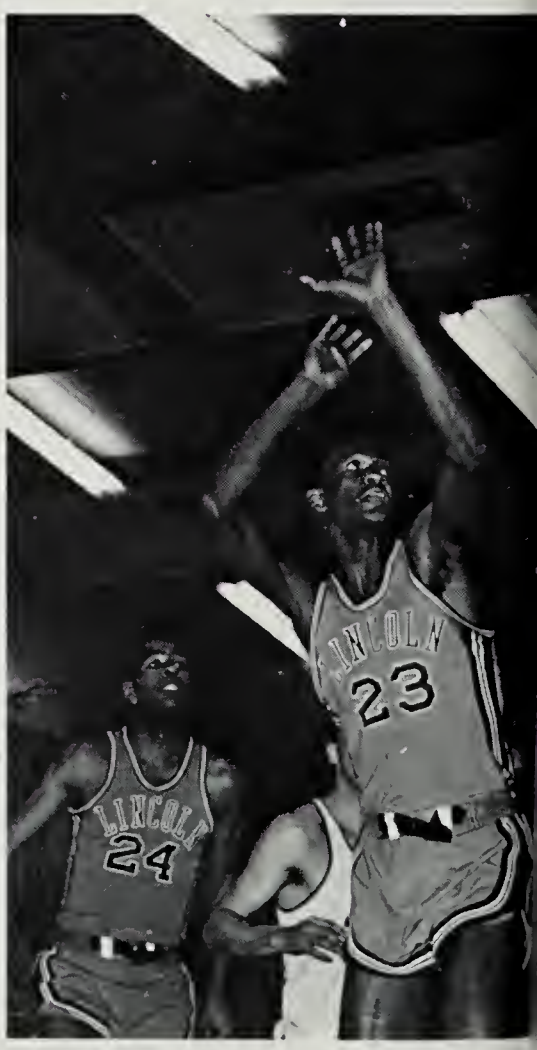

ROW 1: Bob Cameron, Keith Cunningham, Jack Stewart, Max Cottman, Rick Brandon. ROW 2: Gene Tull, John Krashoc, Ted Duncan, Jim Harper, Phil Taylor.

J.V. CREATED

This was the first year for a Junior Varsity basketball team at SSC. Under the coaching of Mr. Jerry Smith, a teacher at Laurel High School, the team finished the season with a 6–4 record. Freshmen Rick Brandon and Bob Cameron were co-captains. The most promising players include Max Cottman, John Krashoc, and Rick Brandon.

It was an exciting season for the team, but the last game seemed to be the most important; after having lost their first game with Lincoln University by three points in overtime, our J.V. came back to defeat Lincoln 104–83 and therefore have a winning season.

BASEBALL

ROW 1 – Phil Taylor, Pat Conway, Don Hillock, Benn Gregg, Jim Marshall, Joe Powell. ROW 2 – Terry Gibbons, Neil Webster, Dale Pusey, Curtis Conley, Richard Jenkins, Andy Hall. ROW 3 – Bud Elzey, J. E. Barnes, Tom Torillo, Steve Gordon, John Sanalitro, Morgan Lusby.

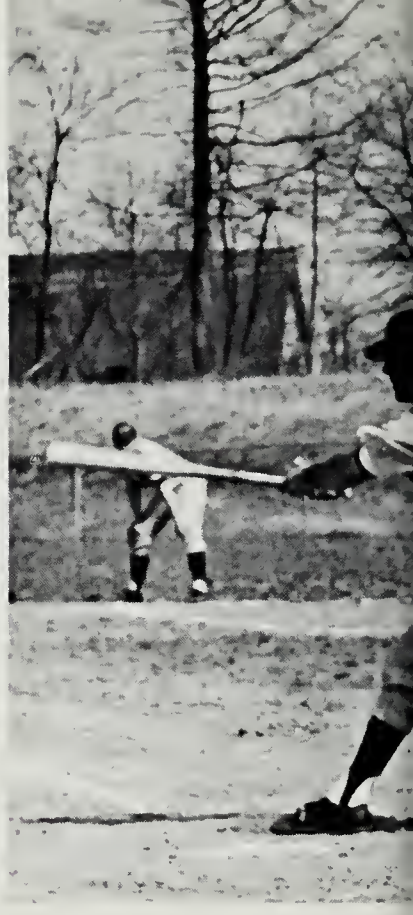

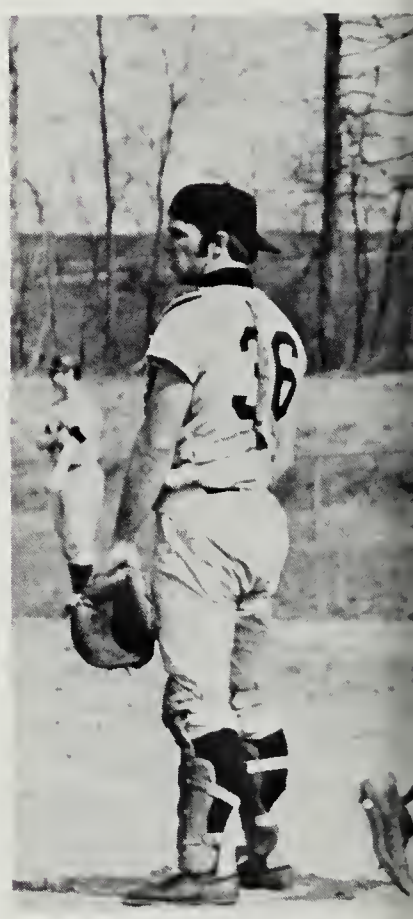

. . . OUR BEST YET

The baseball team extended its string of winning seasons again this year with a 15-8 record. The team showed a fine team batting average of .297 and fielding average of .917. Individual leaders included Rich Rich Jenkins batting .425 followed by Jim Marshall's .410, Bud Elzey's .408, Phil Taylor's .342, Andy Hall's .333, and Steve Gordon's .309. Jenkins also had the best pitching record with 4-1. He was followed by Pat Conway's 3-4 and freshman Ben Gregg's 2-0. With most of the starting team returning next year and with good bench strength, prospects look good for another winning season.

TOP: Tom slams one.
CENTER LEFT: Don chugs home.
CENTER RIGHT: Pearl fires sidearm.
ABOVE: Jim gets set at third.
BOTTOM: SSC watches from the dugout.

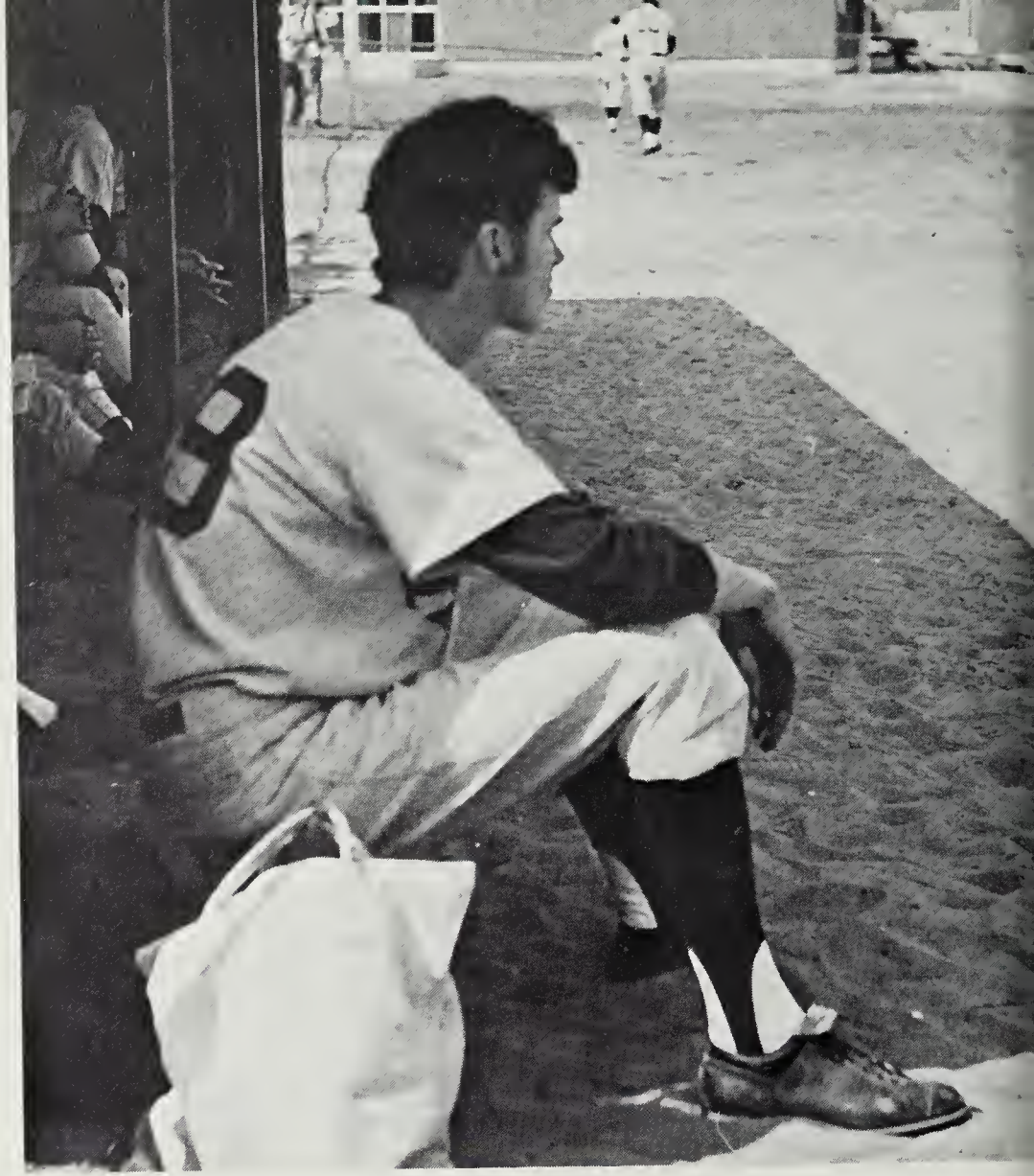

LEFT: Between-inning break on a hot day.
TOP LEFT: Skeeter takes a breather.
TOP RIGHT: Pat doesn't worry about the man on first.
ABOVE: Jim scurries to first.
RIGHT: Tom chugs in from the field.
FAR RIGHT: Bud holds our runner at third.

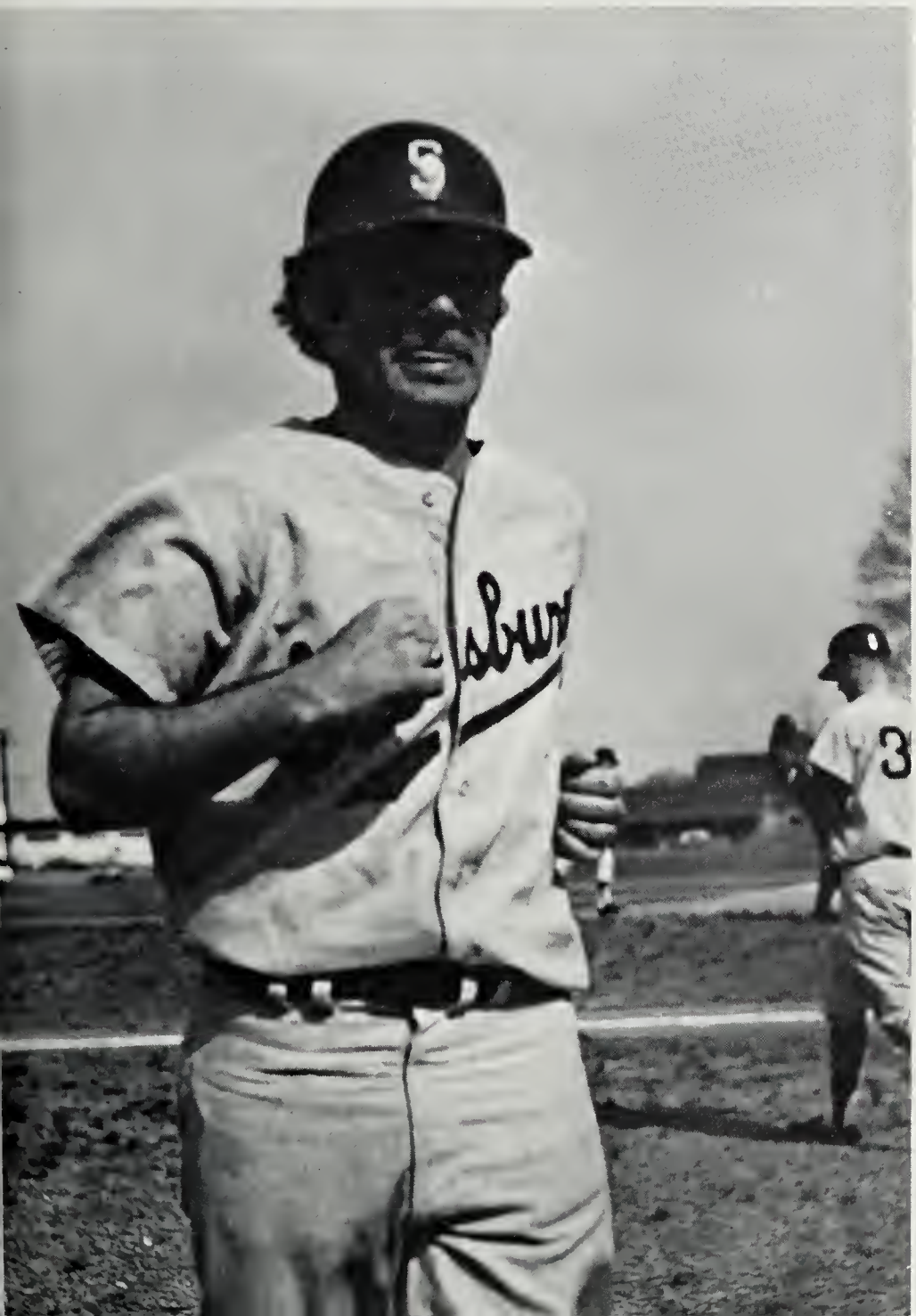
S
3

36

STANDING: Arnold Waller, C. F. Hastings, Max Cottman, Paul Parks, Ted Duncan, Jay Templeton, Norm Larmore, Rick Carrion, Skip Valliant. KNEELING: Dick Swift, Mike Hill, Buddy Davenport, Tom Litkowsky, Bill Bunting, Randy Brummit, Fred Dansberger.

SSC	56	Anne Arundel	47
SSC	56	Farmingdale	78
SSC	61	Washington	84
SSC	25	Towson	120
SSC	69	Frostburg	74
SSC	119	Bowie	11
SSC	56	Del. State	89
SSC	93	Anne Arundel	51
SSC	47	Lincoln	97
SSC	51	Western Md.	93

ABOVE: Randy easily clears the high hurdles.
RIGHT: Paul is one of our best pole vaulters.

TRACK SETS RECORDS

The track team completed its first year of varsity competition with a 2–7 record. Although a young team, it broke all but two of the school records.

The most outstanding members of the team were freshmen Randy Brummitt and Max Cottman. Brummitt led the scoring with 103 points, closely followed by Cottman. Brummitt set school records for the 440-yard dash, 120-yard high hurdles, and the 440 intermediate hurdles. He also ran a leg on the record-breaking mile relay team. Cottman set records in the long jump and the triple jump.

Not to be forgotten is Paul Parks, a retiring senior, who holds the school record for the high jump and is tied for the pole vault.

This is surely a team to watch next year. With one season under its belt, the team should prove to be stiff competition for anyone.

TOP: Rick tries for a good throw.
ABOVE: Fred begins a 220-yard dash.

ROW 1: Bob Jones, Coach Volenik, Bruce Lloyd. ROW 2: Mark Nolte, Chris Smith, Bill Curtin, Kim Laronda, Mike Staley, Steve McCoy, Marlin Smith.

TOP LEFT: Getting ready to launch.
ABOVE: The "Eight" in Charleston, South Carolina.

NOT SHOWN: Mike Heister, Armand Hayward, Clyde Strang, and coxswain Steve Baker.

CREW EXPANDS

The Salisbury State College Rowing Club had two crews participating in the 1970 inter-collegiate competition – an "Eight" crew and a "Four" crew.

The "Eight" performed well in competition against much larger schools such as Georgetown University, St. Joseph's College, East Carolina University, University of Tampa, Rollins College, and University of Virginia. The "Four" was outmatched by two Georgetown University crews, but by the end of the season it looked very promising for next year's competition.

According to Coach Volenik, the record of the Salisbury crews is even more impressive when comparing age and facilities. Almost all SSC opponents have new competition shells; while ours, though good, are older and often repaired. Likewise, our competition includes colleges and universities having up to 14 crews and 4 coaches, and most competitors have crews that have been together three years or more.

LEFT: The "Four" after a session on the Wicomico.
ABOVE: Bob adds some finishing touches.

Glen Smith, Mike Hill, Dean Murray, Terry Lewis, Kim Laronda, Charles Hastings.

INCREASED INTEREST IN GYMNASTICS

More and more SSC students have become involved in gymnastics and have practiced it many hours each week. By exercising on the rings, the parallel bars, the horse, the trampoline and other gymnastic apparatus, the gymnasts try to improve their physical fitness and health by developing their balance, flexibility, strength, and endurance.

Although on a club basis, the gymnastics team displays winning form and stamina. The SSC students greatly enjoyed the exercises that the club performed for basketball game intermission entertainment.

LEFT: Kim with a flying tramp mount.
BOTTOM LEFT: Glen with a one-handed handstand.
BOTTOM MIDDLE: Dean easily does a handstand on the rings.
BOTTOM RIGHT: Terry also displays strength on the rings.

Playing a schedule of 18 games during the 1969-70 field hockey season, Salisbury State amassed a record of 11 wins, six defeats, and one tie. The team, playing with a solid core of seniors, reeled off five straight victories to open the season before being stopped by the U. of Delaware. An almost air-tight defense limited the opposition to one or less goals in ten of the contests. The season was climaxed with a 2-1 verdict over arch-rival Towson State College.

At right: Team members receive instructions from Coach Purvis.

ABOVE LEFT: Goalie, Vicki Carter, poses in front of the goal in her battle gear.
ABOVE: Lynn Robertson scores for Salisbury.

TOP: Coach Gracie Purvis confers with her hockey chargers during practice session. BELOW: All-Star hockey players: (l to r) Lynn Robertson, Franci Reid, Terry Miller, Bonnie Wingrove, Rebecca Cathell, Judy Sterling, and Debbie Murray.

FIELD HOCKEY

SCORE BOARD

SSC	5	Wesley	4
SSC	4	Galludet	1
SSC	2	Galludet	0
SSC	2	American	1
SSC	5	American	0
SSC	1	Delaware	4
SSC	4	West. Md.	0
SSC	0	West. Md.	1
SSC	4	U.M.B.C.	0
SSC	0	Maryland	4
SSC	1	Maryland	3
SSC	1	Catonsville	1
SSC	4	Phil. Bible	2
SSC	1	Villa Julie	0
SSC	3	Morgan St.	2
SSC	1	Essex	8
SSC	0	Towson St.	3
SSC	2	Towson St.	1

WOMEN FINISH SE

Led by the high scoring trio of Jeanne Stewart, Mary Lou Manis, and Debbie Murray, Salisbury's women's basketball team battle their way to a 11-4 season record and a second place finish in the State College and University Tournament. Jeanne Stewart, senior guard, recovered from early season leg injuries to be voted the team's Most Valuable Player, as well as, being named to the All-State Team with senior center, Mary Lou Manis. A mid-season win streak carried the women to the State Tourney to conquer Frostburg and Catonsville before bowing to Towson.

OND IN TOURNEY;

TOP LEFT: The Most Valuable Player, Jeanne Stewart, grabs rebound in Bowie State game. TOP CENTER: Senior center, Mary Lou Manis, uses all resources to block opponent from scoring. TOP RIGHT: Debbie Murray and Mary Lou Manis battle for rebound against Bowie State. Bonnie Wingrove (10) and Jeanne Stewart (12) move in on the play. BOTTOM LEFT: Marge Bush, senior guard, peers over the outstretched arm of defender for clear way to the basket. BOTTOM CENTER: Mary Lou Manis guns ball toward basket for two more points. BOTTOM RIGHT: The 1969-70 Women's Basketball Team: (l to r) FIRST ROW: Judy Sterling, Mary J. Shumaker, Suzanne Duncan, Sharon Fisher, SECOND ROW; Donna Pruitt (scorer), Franci Reid, Marge Bush, Donna Wilson, Gloria Haller, Cathy Price, THIRD ROW: Valerie Webster (timer), Beverly Hamstead, Susan Brinsfield, Debbie Murray, Mary Lou Manis, Bonnie Wingrove, Jeanne Stewart, Linda DeMoss (manager).

POST 11-4 SEASON

SCORE BOARD

SSC	40	Phila. Bible	37
SSC	47	U.M.B.C.	49
SSC	46	Essex Community	68
SSC	33	Comm. Coll. Balt.	27
SSC	58	Catonsville Comm.	52
SSC	35	Delaware State	34
SSC	27	St. Mary's	23
SSC	44	Delaware	18
SSC	48	Bowie State	23
SSC	32	Towson State	58
SSC	49	Wesley	31
SSC	39	Frostburg State	30

STATE TOURNAMENT

SSC	35	Frostburg	33
SSC	51	Catonsville Comm.	33
SSC	40	Towson State	40

RECORD

TOP LEFT: Debbie Murray out-rebounds opponent. TOP CENTER: Finding herself surrounded, Debbie Murray attempts basket anyway. Jeanne Stewart (12) watches the play. TOP RIGHT: Debbie Murray breaks up a Bowie State play. BOTTOM LEFT: Who said this was a no-contact sport? Ask Mary Lou Manis? BOTTOM CENTER: Bowie State player drives between two Salisbury defenders. BOTTOM RIGHT: The ball seems to have eluded players from both teams and bounces toward Salisbury's basket.

VOLLEYBALL ACTION

SCORE BOARD

SSC	Won	Shephard	2-1*
SSC	Won	Madison	2-1
SSC	Lost	E. Midnight	1-2
SSC	Won	Madison	2-0
SSC	Won	Shephard	2-1
SSC	Won	U.M.B.C.	2-1
SSC	Lost	U.M.B.C.	0-2
SSC	Won	Delaware	2-0
SSC	Lost	Delaware	0-2
SSC	Won	Delaware	2-0
SSC	Lost	Morgan St.	1-2
SSC	Lost	Towson St.	1-2

*score is best out of three games

TOP LEFT: Debbie Murray watches her serve clear the net. TOP RIGHT: Susan Brinsfield studies her team's play on the court. BOTTOM: Oops! The camera caught Nancy Cartwright in an embarrassing moment.

W.A.A. EVENTS

TOP LEFT: Mary Lou Manis displays cake during W.A.A. sponsored "Carnival of Sports." Salisbury hosted several other state colleges during the sports event filled weekend. TOP RIGHT: Costumed as a clock tower, a freshman dances in the annual "Freshmen Recital." BOTTOM LEFT: Part of the many women participating in the dance recital. BOTTOM RIGHT: The action-packed year for the W.A.A. was capped during its annual awards banquet. Susan Roblee presents senior, Valerie Webster her award.

ORGANIZATIONS

work

follow

listen

confusion

meetings

progress

budgets

errors

arguments

apathy

S.G.A.: SEATED LEFT TO RIGHT: Gary Eskridge, Peg Collins, Ron Bartyczak, Jeanne Stewart, Bill Owens, Henry Martin, Charlene Squires. STANDING LEFT TO RIGHT: Susan Tull, George Messmore, Robin Long, Donna Donovan, Mimi Flynn, Bob Jones.

STUDENT GOVERNMENT ASSOCIATION

S.G.A. OFFICERS: Treasurer – Gary Eskridge, President – Ron Bartyczak, Secretary – Jeanne Stewart, Vice President – Bill Owens, Bob Jones.

JUDICIAL BOARD

FRONT: Kathy Hubbard, Annette Tawes. BACK: Terry Dix, Morgan Lusby, Carvel LaCurts.

STUDENT UNION BOARD

Bob Jones

SOPHANES PLAYERS

FIRST ROW: Suzanne Gilbert, Beth Crook, Terry Krensevage, Mary Sparks, Jan Powell, Gail Quinn, Dianna Denham. SECOND ROW: Dave Meenan, Mike Minner, Bob Tingle, Steve Noble, Frank Parks. THIRD ROW: Richard Culver, Dennis Dolan, Tom Clemens.

ALPHA PSI OMEGA: FRONT: Dennis Dolan, Dave Meenan, Tom Clemens, Mike Minner, Bob Tingle, Mary Sparks, Mr. Rod Wilson. BACK: Frank Parks, Richard Culver, Steve Noble, Jan Powell.

MAME

THE ODD COUPLE

INHERIT THE WIND

HOLLY LEAF: Rob Wilson, Ed Baker, Terry Krensevage, Jeanne Bosse, Melody Robinett, Guy Wilson, Peg Collins, Linda Bond.

PRESIDENT'S ADVISORY COUNCIL: Bill Owens, Gary Eskridge, Terry Dix, Ron Warfield, Becky Golt, Jeanne Stewart, Pres. Smith, Peg Collins, Marchan Ball, Bruce Lloyd, Bob Jones, Tom Smith, Guy Wilson. ABSENT: Carvel LaCurts.

PHOTOGRAPHERS: Bill Sterling, Dianna Denham.

CLASSES: Jane Oberndorf, Karen Brownell, Sharon Mohler, Malissa Jackson.

BUSINESS MANAGER: June Spengler

ADMINISTRATION: Judy Kirchoff, Terry Krensevage, Sally Barton.

ORGANIZATIONS: Carroll Thamert, Theresa Robbins, Marlene Waldis, Karen Brownell, Mary Schroder, Peggy Mitchell, Nancy Fykes.

EVERGREEN

HONORS: Charlene Squires, Lynn Highfill, Judy Bonsall.

SPORTS: Susan Tull, Marge Capecci, Gary Eskridge. ABSENT: Dave Meenan.

EDITOR: Carvel LaCurts.

TRAFFIC COMMITTEE: Linda Toth, Jeanne Bosse, Gary Outten, Steve Baker, Mr. Wesley.

STUDENT LIFE COMMITTEE: SEATED – Donna Pruitt, Linda Lins, Sue Ann Wiltbank. STANDING – Joyce Spring, Bob Jones, Joan Claytor.

S.N.E.A.; BACK ROW – Janice Chatham, Anne Wimmer, Peggy Collins, Linda Bond, Anne Robinett, Gail Noble, Louise Hendrickson, Karen Bayne, Marge Capecci. FRONT ROW – Linda Needer, Linda Lusby, Barbie Taraila, Mary Lois Rupp, Cathy Adams, Diann Miller, Carol Miller, Anne Hall, Valerie Cusick,, Jeanne Bosse.

CULTURAL AFFAIRS COMMITTEE: Dianna Denham, Valerie Webster, Theresa Williams.

CULTURAL AFFAIRS COMMITTEE: Mrs. Flemming, Frank Parks.

FRENCH CLUB: STANDING – Henry Martin, Gisile Klee, Linda Bond, Melody Robinett, Linda Reinsfelder, Margaret Kempf, Jane Oberndorf, Margaret Falls, Greg Coale. SEATED – Linda Foltz, Mrs. Clark, Terry Krensevage.

COLLEGE CHORUS: Dr. Flemming, Sue Tull, Karen Robinson, Meryl Covey, Anne Hall, Shirley Gross, Peg Collins, Steve Moble, Amy Sherman, Holly Jepsen, Melva Engle, Albert Phillips, Marchan Ball.

CIRCULO QUIOTE: Suzanne Gilbert, Mr. Harispe, Zakary Krebeck, Penny Martin.

COLLEGE CHORUS: Candy Frank, Joseph Welch, Roy Forman, Marsha Townsley, Lynn Arnold, Carol Walker, Nancy White, Sue Hayes, Debbie Carey, Karen Cochran, Cathy Adams, Diann Miller, Helen Bathon, Mr. Zeigler

W.A.A. – STANDING: Joyce Spring, Sue Brinsfield, Anne Hall, Judy Walker, Melva Engle, Sandy Amos, Ginny Chaconas, Terry Miller, Kristi Waetjen, Dianna Denham, Jeanne Stewart, Donna Pruitt, A. Sherman, Peggy Stevens, Valerie Webster, Sue Deakyne, Nancy Cartwright, Carol Miller, Robin Long, Donna Donovan, Dr. Whitney, Barbara Lewis. SEATED: Linda DeMoss, Debbie Murray, Sue Roblee, Regina Wolfgang, Margaret Bush, Kathy Barrett.

M.A.A. – Jeff Owens, Pat Conway, Andy Hall, Morgan Lusby, Jeff Barnes.

CHEERLEADERS: Anita Miller, Judy Kirchoff, Nancy McCulley, Jackie DeBosier (kneeling), Lynn Robertson, Robin Long, Kristi Waetjen, Kathy Crews.

MODERN DANCE CLUB

NANTICOKE HALL OFFICERS: SEATED – Helena Moore, Sandy Carroll, Mona Hayden. STANDING – Karen Wright, Jo Ann Maloney, Treni Ringler, Marlene Waldis.

POCOMOKE HALL OFFICERS: SEATED – George Messmore, Mrs. Brittingham, Mark Holster, Albert Phillips. STANDING – Craig Beauchamp, Myron Vansickel, Steve Ricker, Scott Bailey.

WICOMICO HALL OFFICERS: Ron Bartyczak, Jeff Owens, Paul Parks.

MANOKIN HALL OFFICERS: June Spengler, Dianna Denham, Lynn Robertson, Jane Thoma.

HOLLOWAY HALL OFFICERS: Anne Hall, Valerie O'Brochta, Alice Young.

PHI ALPHA THETA: SEATED – Jeanne Bosse, George Todd, Ed Baker, George Messmore, Cindy Clayton, Melody Robinett, Ron Warfield, Melanie Howeth, Dottie Smith. STANDING – Huey Sevier, Sharon Johnson, Theresa Williams, Marlene Waldis, Dorothy Wood, Kathy Hubbard, Bruce Cort, Pat Somers, Jo Ann Maloney, Linda DeMoss, Karen Bayne, Linda Dean, Charles Lutz.

ADVISORS: Dr. M. G. LesCallette, Dr. W. H. Wroten.

ACADEMIC COUNCIL: Ron Bartyczak, Charlene Squires, Ron Warfield, Jo Ann Maloney.

GEOGRAPHIC SOCIETY: SEATED – Theresa Williams, Debbie Copper, Rita Elliott, Aimee Jamison, Kathy Reis, Becky Golt, Ben Robbins, Shirley Gross. STANDING – Ron Bartyczak, Albert Phillips, Zak KreBeck, Vernon Vsiloth, Jim Miller, Gary Eskridge, Dan Grauman.

Mr. Farace

think

cram

lecture

search

hourly

fail

tense

exam

complain

frustration

CLASSES

CLASS OF '73

Kathy Crews
Treasurer

Scott Bailey
Vice President

Gary Outten
President

Michelle Dubois
Secretary

Frances Adkins

Michael Allen

Marian Allison

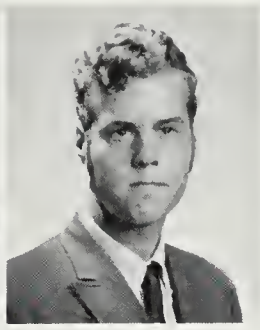
Joe Archer

Drew Ardis

Carol Armstrong

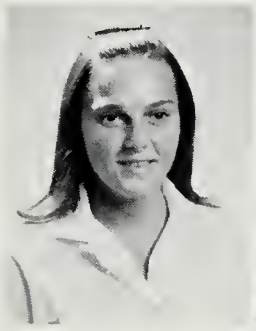
Lynn Arnold

Eddie Bailey

Joan Bailey

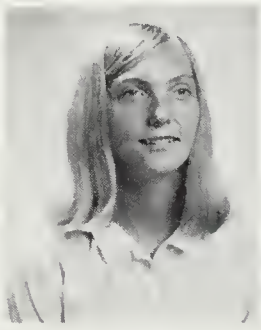
Linda Bailey

Scott Bailey

Robert Baker

Becky Bangert

Aniko Barakso

Davey Belber

Gregory Bentz

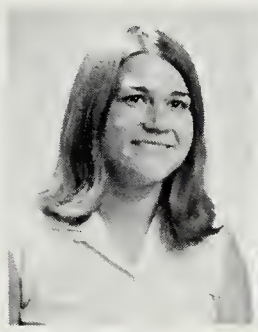
Stephanie Berridge

Wayne Biggs

Deborah Blazejak

Patti Bloodsworth

Diane Bowden

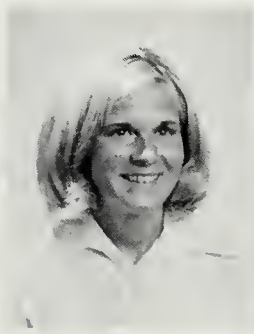
Jean Boston

Sandy Bowman

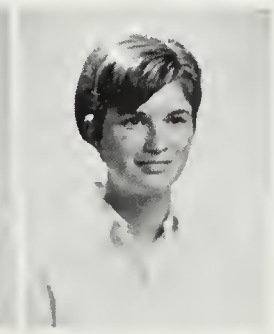
Diane Boyd

Cynthia Bradley

Richard Brandon

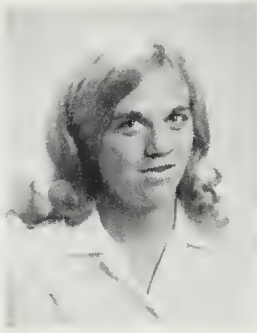

Mildred Brees

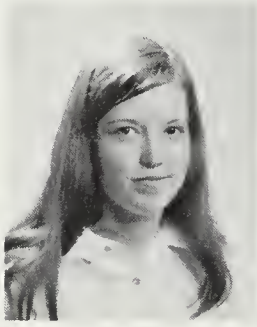

Donna Brittingham

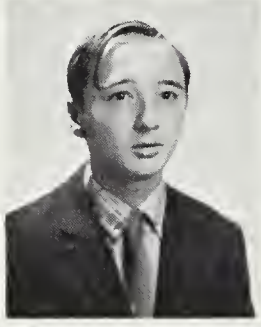

Danny Brodka

Mary Jane Brown

Rhonda Brown

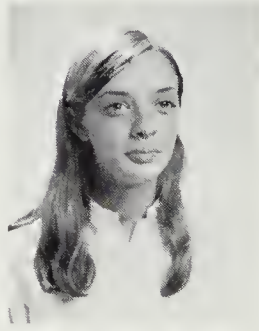

Karen Brownell

Randy Brumman

Bill Bryan

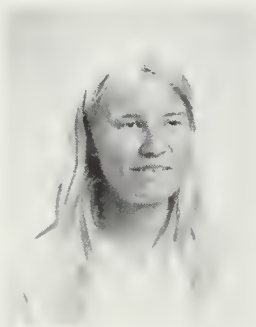

Barbara Bunting

Bill Bunting

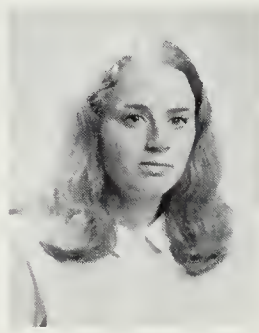

Charlene Burke

George Butler

Kathy Byrd

Judy Cabral

Linda Cain

Thomas Callahan

Paul Callender

Tim Calloway

Vicki Carter

Rebecca Cathell

Roberta Clark

Ginny Cleary

Gregg Coale

Lester Coble

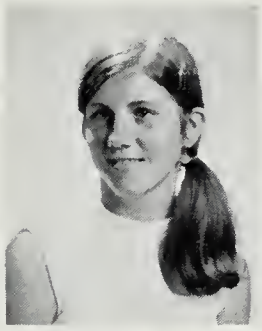

Carol Coleman

Sally Coleman

Graceann Collins

Barbara Colucci

Eileen Cook

William Cooper

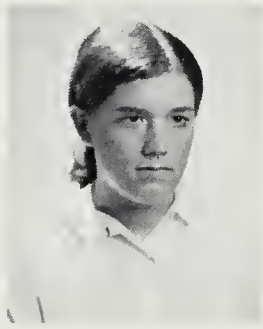

Colleen Costello

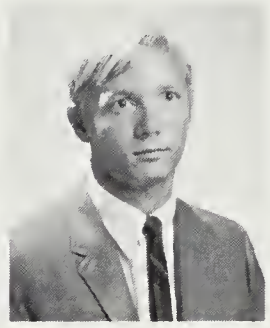

Bob Cox

Diane Cox

Jan Crawford

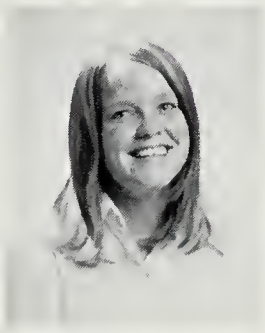

Kathy Crews

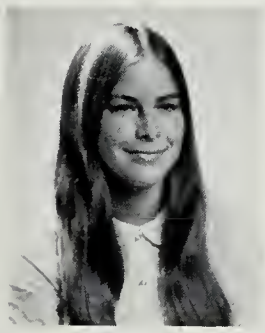

Elizabeth Crook

Rick Culver

Keith Cunningham

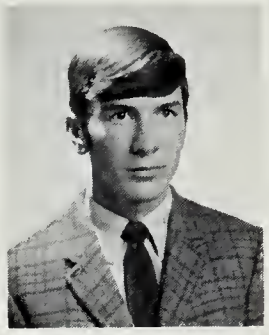

Bill Curtin

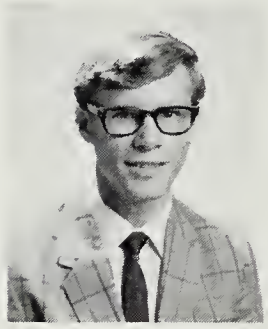

Fred Dansburger

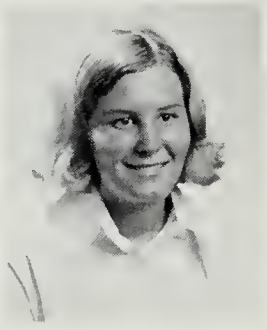

Susan Daughaday

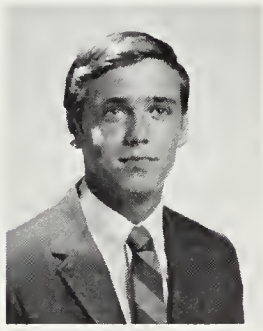

Buddy Davenport

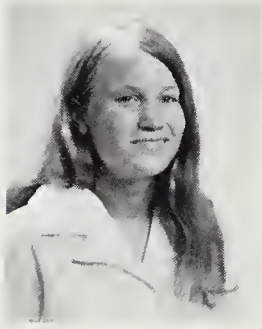

Carol Davidson

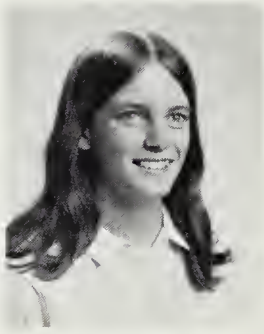

Carolyn Davis

Linda Davis

Mike Day

Jackie DeBosier

Jean DeMarr

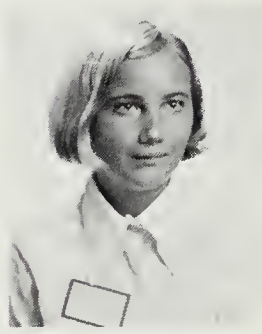

Martha Dembeck

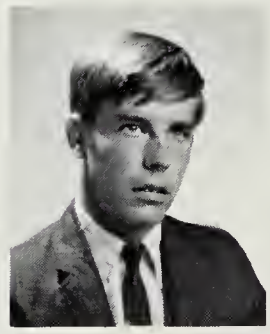

Joseph Derbyshire

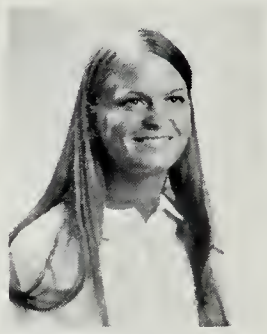

Susan Derwent

Martha DeVries

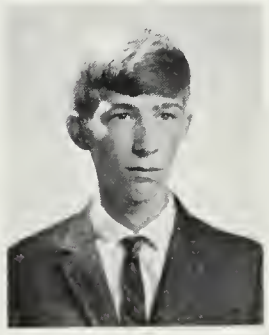

John DiPaula

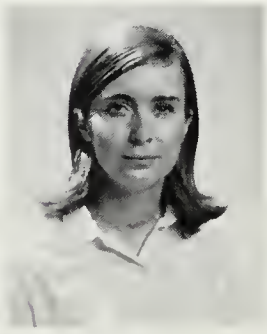

Debra Donoway

Darla Doster

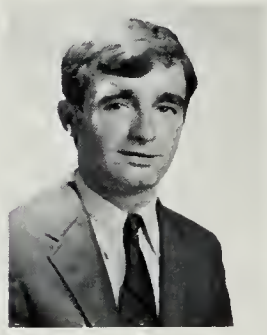

Troy Doyle

Marlene Dryden

Michele Dubois

Suzanne Duncan

Mary Durk

Peggy Evans

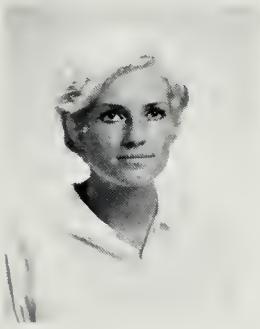

Enath Everett

James Farlow

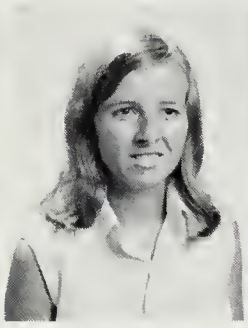

Cindy Fisher

Sharon Fisher

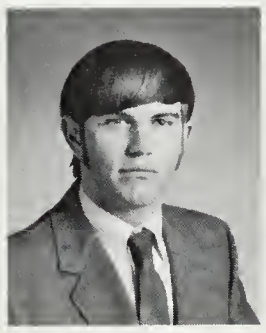

Doug Fleetwood

JoAnne Formichello

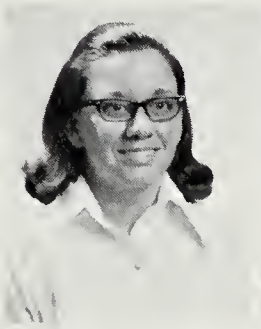

Candy Frank

Becky Fuchs

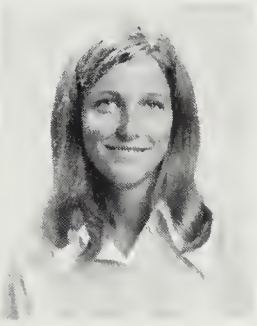

Lynn Gerberich

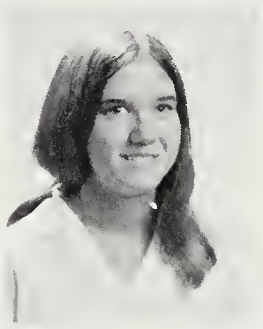

Suzanne Gibson

Terry Gibson

Kim Tim Gochnour

Pat Grefe

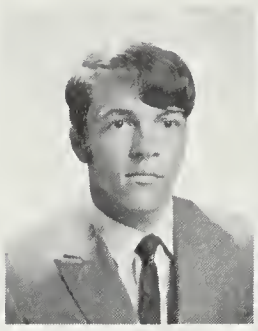
Tom Hales

Charles Hall

Beverly Hamstead

James Harper

Diane Harris

Kay Hastings

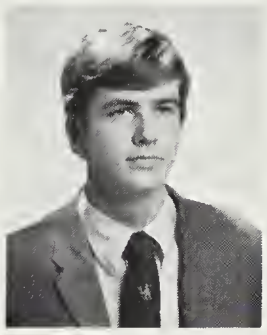
Bob Hearn

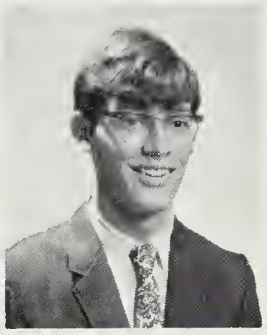
Dave Hebler

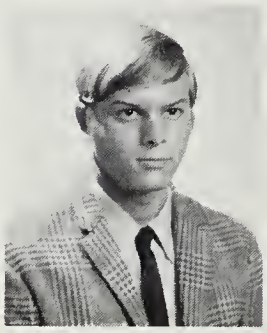
Michael Heister

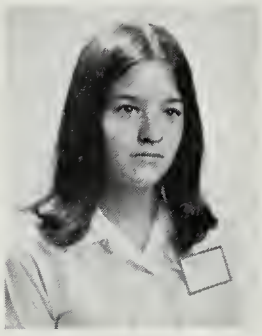
Sandra Hepner

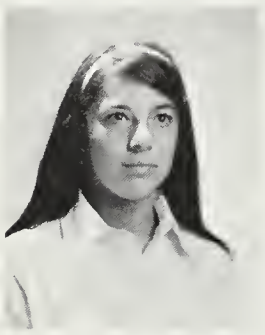
Lynn Hersberger

Beverly Hill

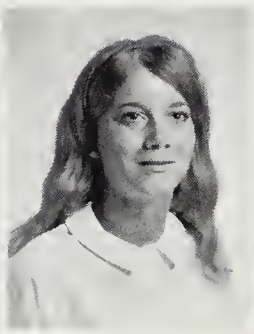
Jeanette Hill

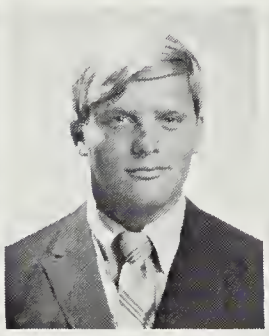
Mike Hill

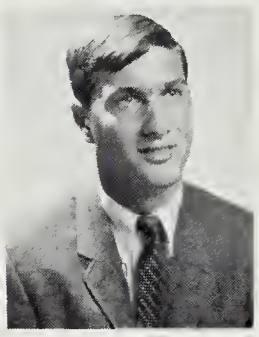
Donald Hollock

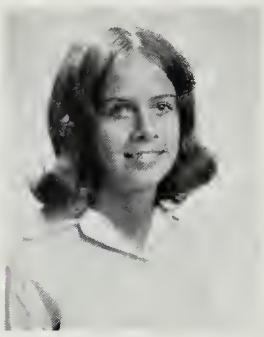
Donna Hines

Linda Hines

Deborah Hodge

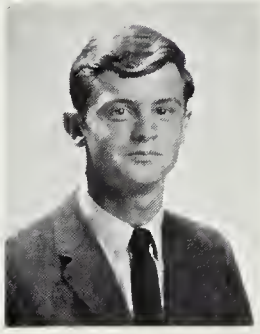
Rodney Holloway

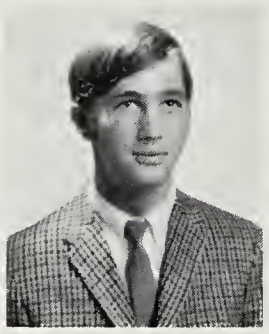
Mark Holsinger

Jean Hook

Edward Hooks

Sandi Hopkins

Craig Horsman

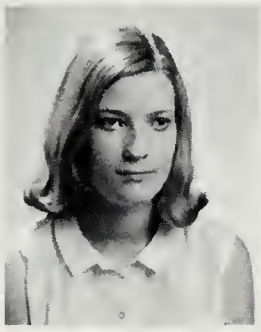

Marilyn Howe

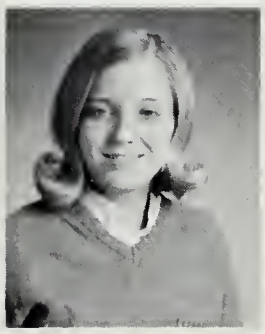

Patti Howeth

William Hussey

Sue Imhoff

Holly Jepson

Deitra Johnson

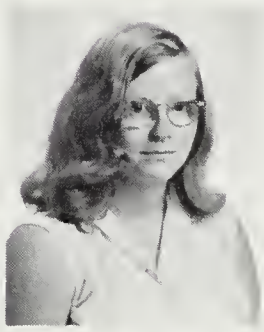

Nora Johnson

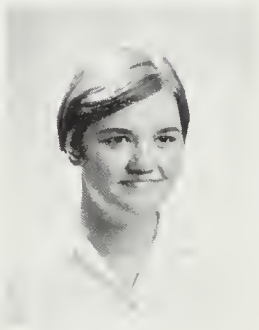

Jessie Jones

Reginald Jones

Sandy Jones

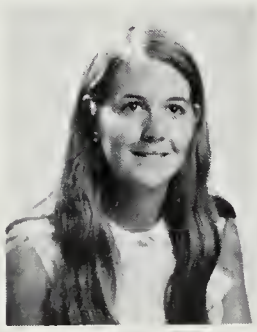

Joan Kane

Leo Keene

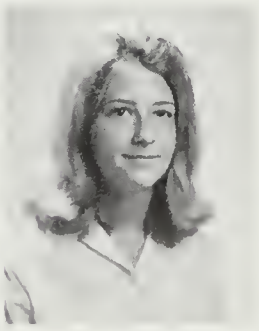

Karen Kelbaugh

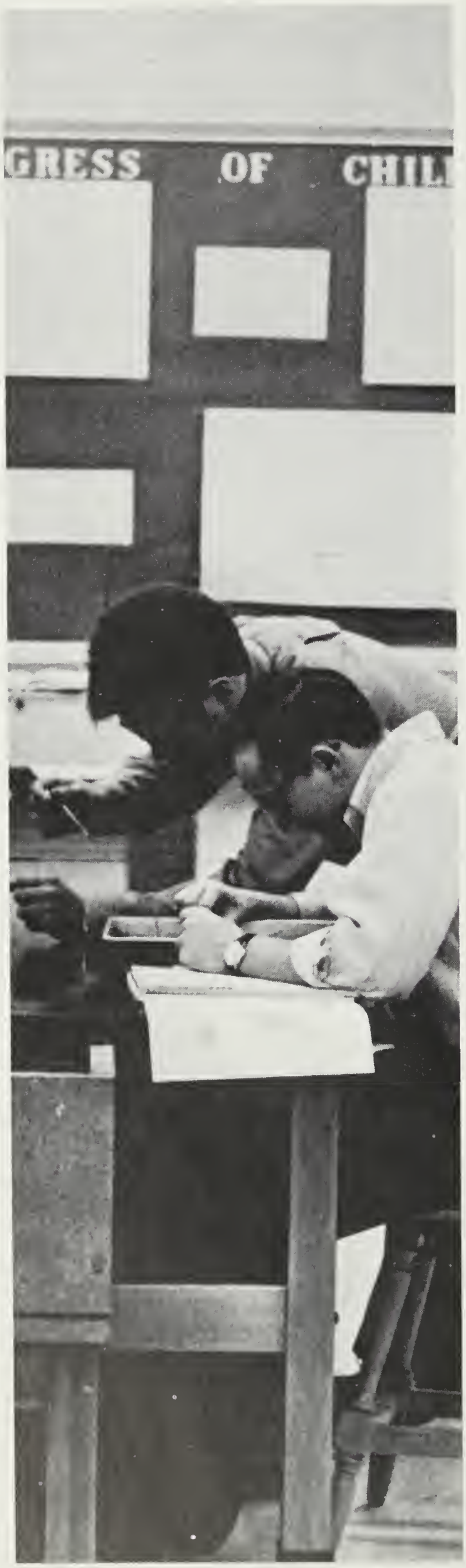

Judy Kirchoff

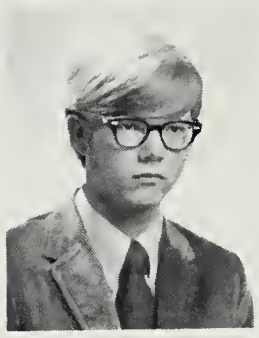
Kember Korte

Sarah Knott

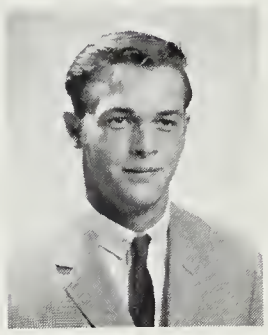
John Krashoc

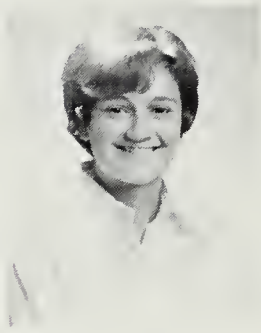
Lora Lake

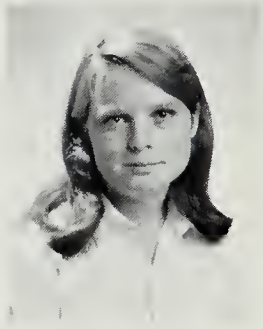
Dianne Lambert

Elizabeth Landon

Deborah Lane

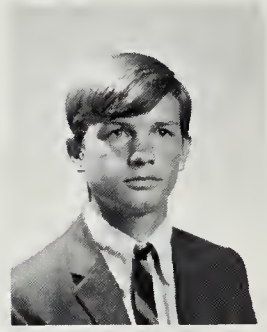
Thomas Lamphear

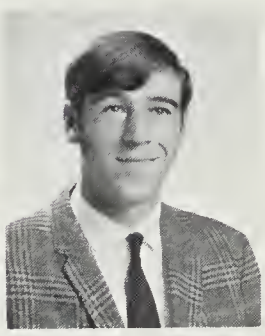
Norman Larmore

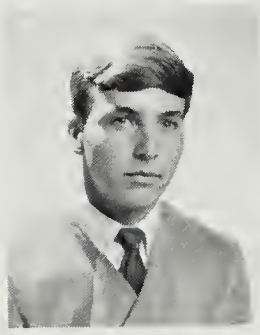
Kim Laronda

Cynthia Layton

Mike Leaf

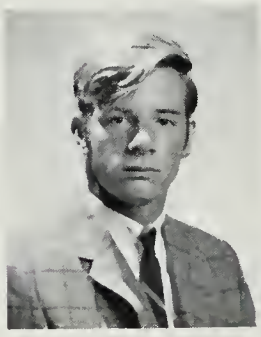
Clifford Lee

Helen Lee

Robert Lee

Samuel Lee

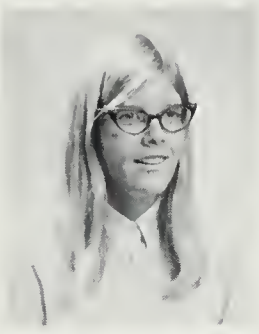

Nancy Lewis

Diane Linder

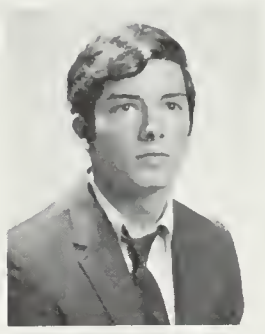

Tom Litkowski

Catherine Lowe

Gail Luffman

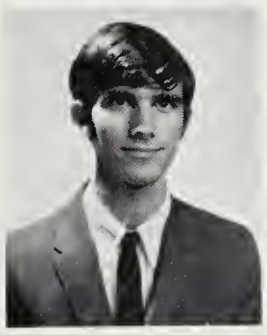

Joe Luna

Edward Lynch

Lynne Mahan

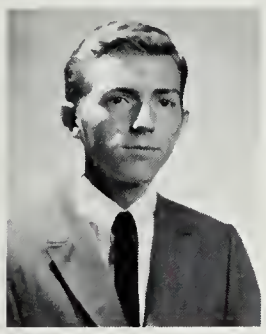

Joe Mancuso

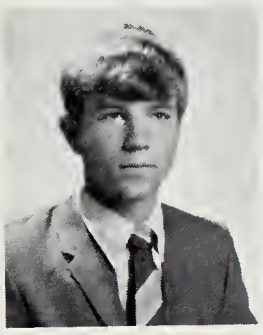

Henry Martin

Penny Martin

Radar Martin

Penny Matasovsky

Janet Matteo

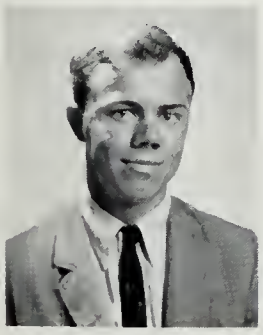

David May

JoAnn McCarthy

Tom McGlaughlin

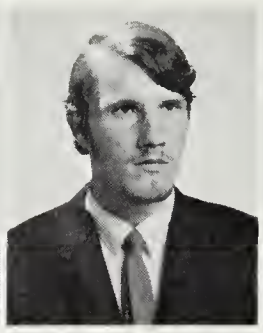

Timothy Miles

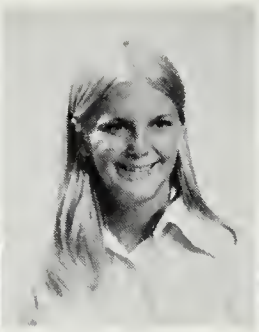

Anita Miller

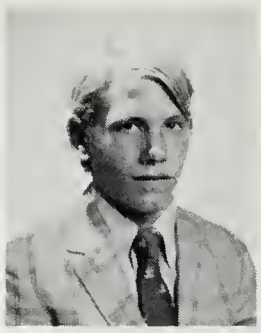

Chuck Miller

Patricia Miller

Kathy Milhausen

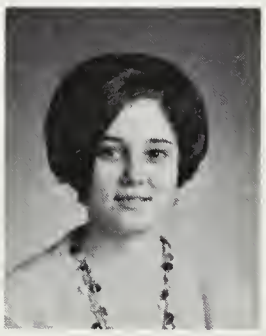

Sharon Mohler

Lynne Mormann

Ron Morris

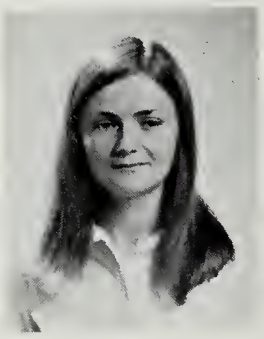

Ellen Moyer

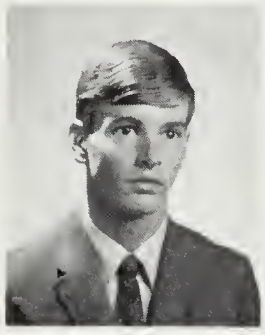

Thomas Jefferson Mumford, III

Dean Murray

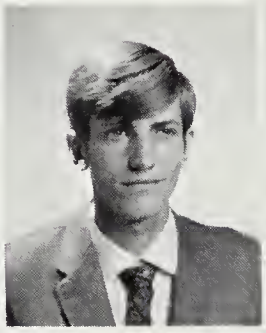

Curtis Meyers

Elva Myers

Judy Myers

Valerie O'Brochta

Nancy O'Leary

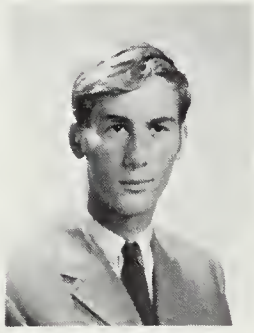

Gary Outten

Aggie Parker

Anne Parker

Cindy Parker

Herb Parks

Virginia Parks

John Parsons

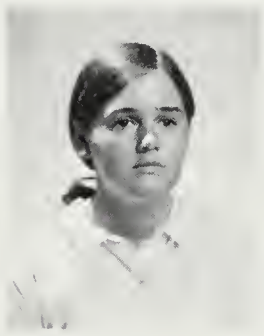

Judy Paxson

Bill Peake

Janice Perdue

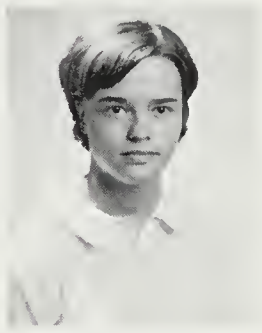

Susan Peterson

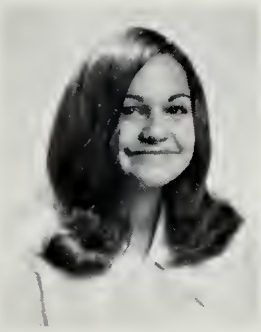

Karen Petrakis

Ann Petroski

Julie Pew

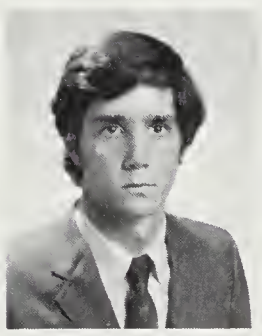

Stan Plesinski

Joseph Powell

Richard Powell

Cathy Price

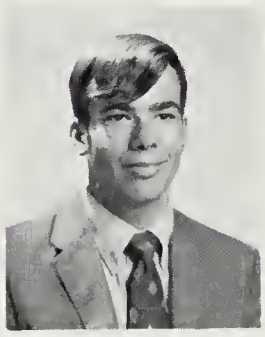

Skip Price

Thomas Price

Janie Pusey

Rachel Pusey

Sherri Pusey

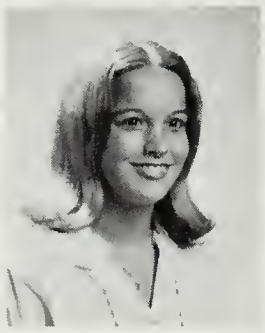
Gail Quinn

Gary Rantz

Ann Rapp

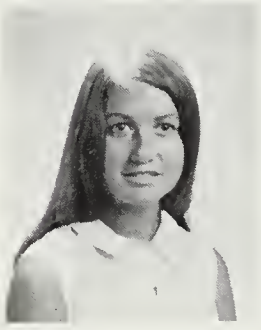
Kelly Redden

Patty Redden

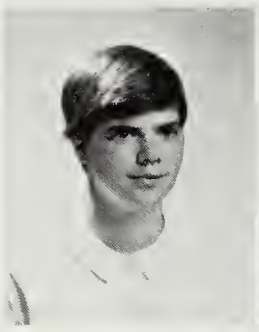
Francie Reid

Alan Reister

Rita Remeikis

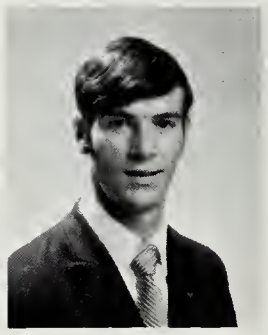
Gregory Retrossa

Marsha Reynolds

Stephan Rickert

Cathy Ripple

Chris Roberts

Eric Ruppert

Steven Ryle

Annette Sakowich

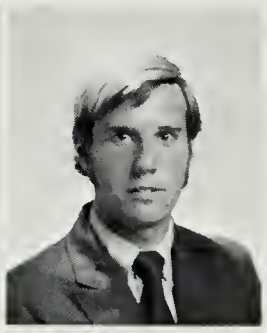
John Sample

John Sanalitro

Debbie Schisler

Jim Scott

Donna Seele

Bonnie Selby

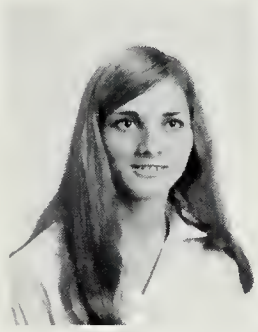

Linda Sevier

Dorothy Seward

Jack Seward

Kathy Shannon

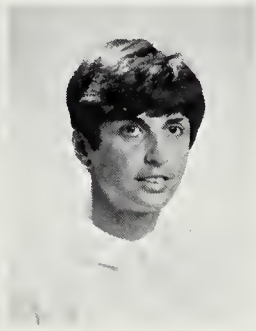

Jean Shaw

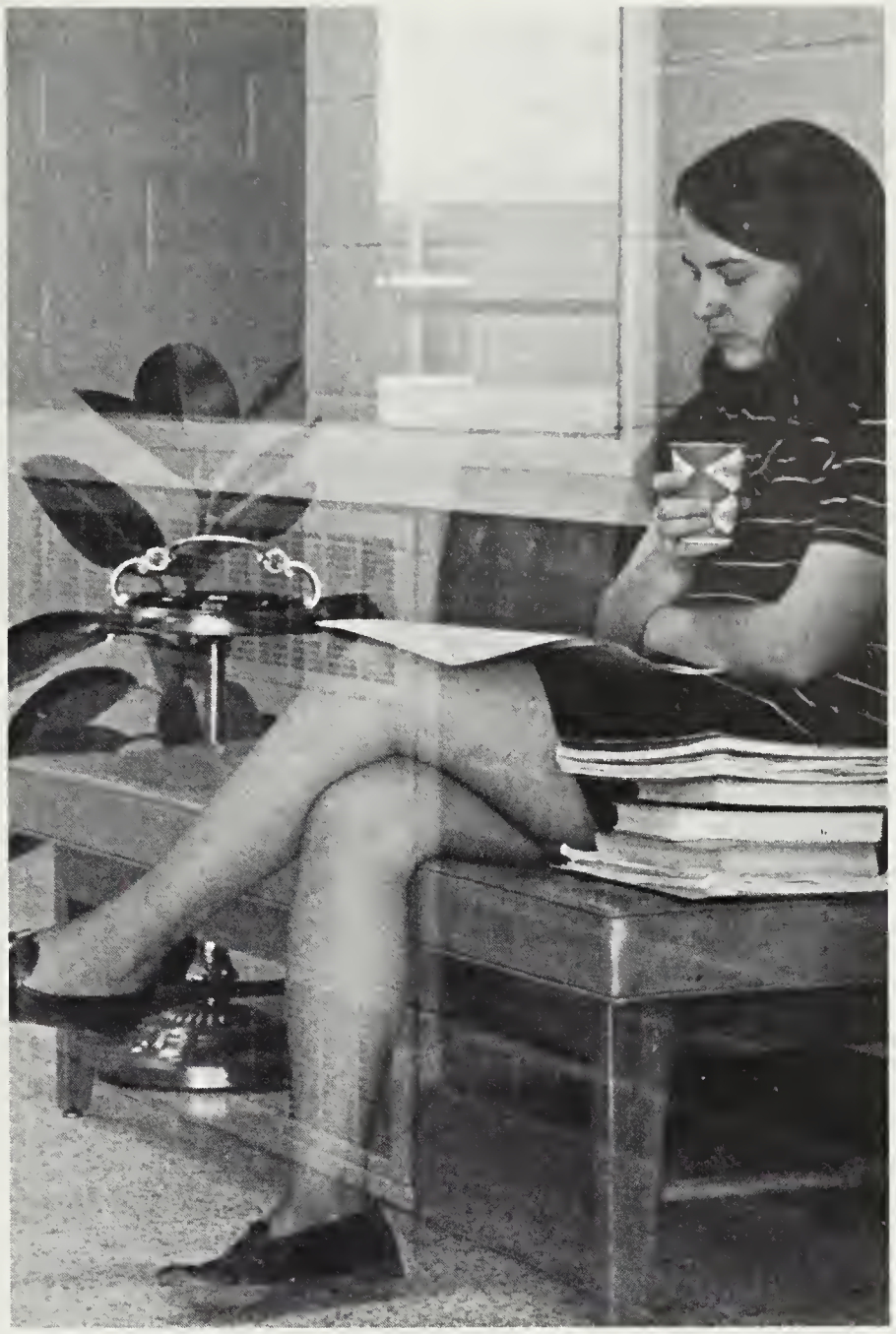

Mary Jo Sheffler

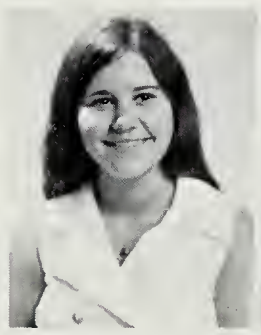

Amy Sherman

Mary Jane Shoemaker

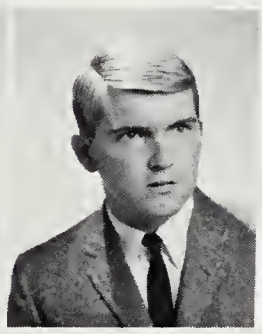

Robert Shores

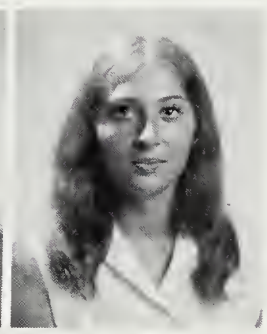

Susan Short

David Simonetti

Diane Skillman

Carol Slacum

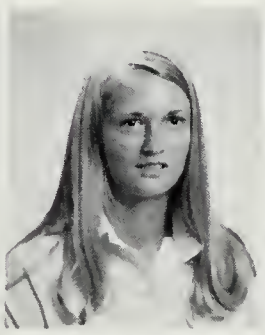

Diane Smith

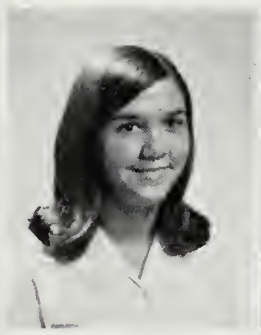

Nancy Snader

Jeanne Spicer

Maureen Stack

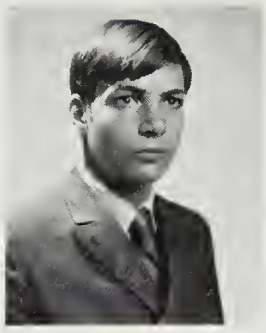

Clyde Stang

Carolyn Steele

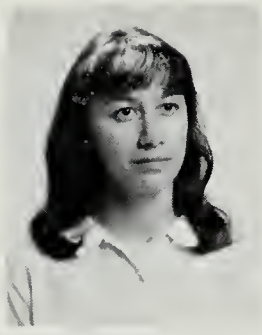

Julia Steeleman

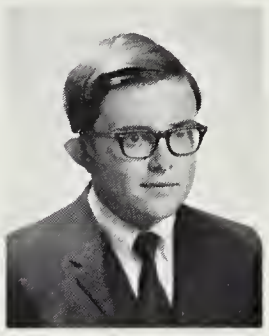

Bill Sterling

Judy Sterling

Peggy Stevens

Hope Stewart

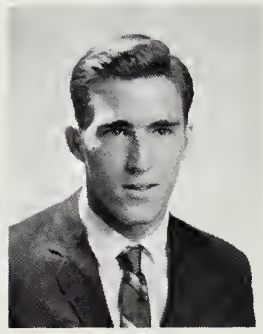

Phil Taylor

Ron Taylor

Jay Templeton

Nancy Terry

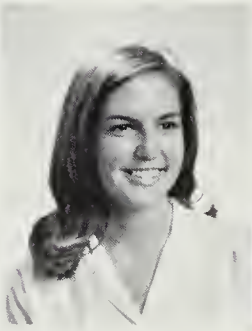

Janet Thomas

David Thompson

Terrence Thompson

Donna Thorne

Becky Thurman

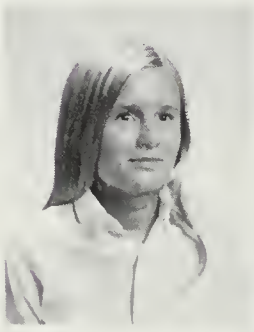

Janet Townsend

Marcia Townsley

Dora Trader

Gene Tull

Steve Tull

William Turkington

Barbara Tydings

Oakley Valiant

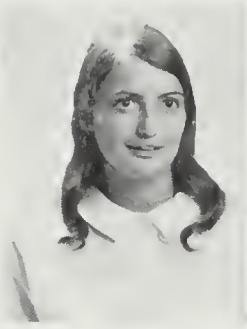

Constance Villani

John Vincent

Martha Vollmerhausen

Arnold Waller

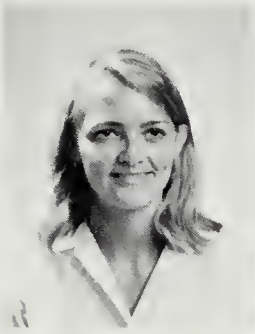

Susan Waller

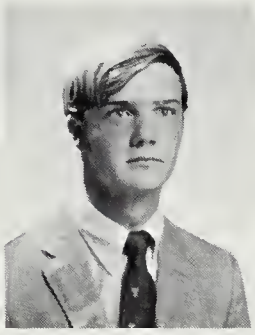

Scott Wallar

Pam Wangerin

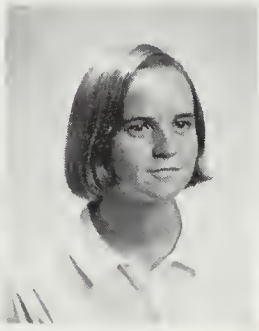

Jean Webster

Barry Weir

Phillip Whitman

Gerry Wilkerson

Robert Williams

Barbara Willier

Angela Willoughby

Donna Wilson

Rob Wilson

Larry Wimbrow

CLASS OF '72

Christy Pilsch
Vice President

Debbie Grott
Secretary

Marchan Ball
President

Treni Ringler
Treasurer

Randy Ahalt
Sandy Amos
Donna Arrington
Bill Balderson

Marchan Ball
Linda Barley
Sally Barton
Helen Bathon

Rosemary Bell
Valerie Bergeron
Ruthie Bloodsworth
Jan Bogan

Judy Bonsall
Greg Bowman
Jerry Bradshaw
Dianne Bramble

Marilyn Brann
Ralph Bratten
David Brimer
Linda Brown

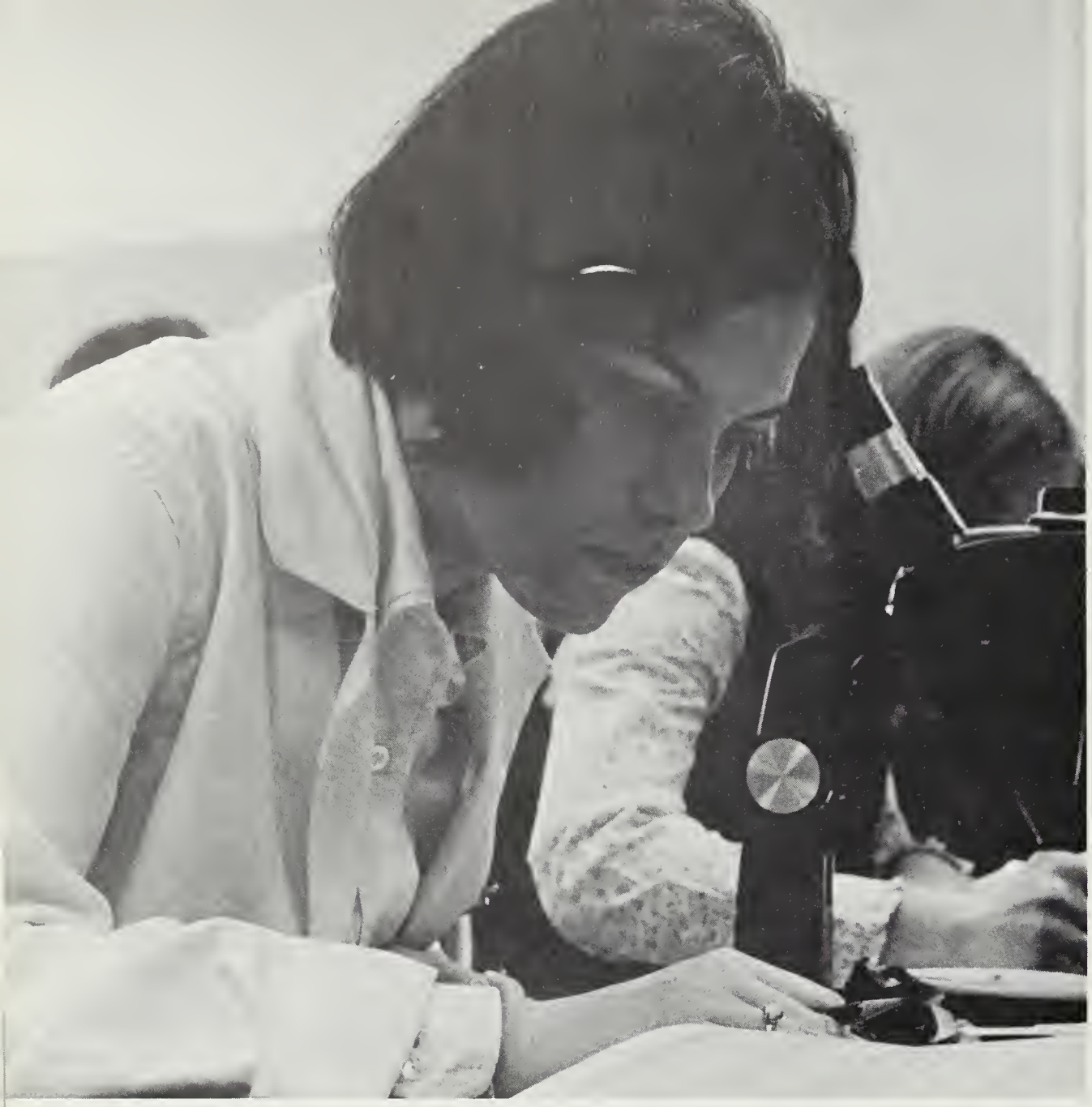

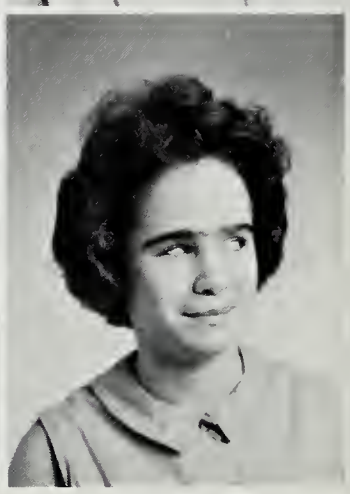

Tom Clemens
Virginia Clymer
Joanne Davidson
Sue Deakyne

Jo Clipp
Karen Cochran
Beverly Davis
Sandy Derickson

John Byrd

Wesley Brown
Beth Clarke

Bonnie Byrd
Don Clayton

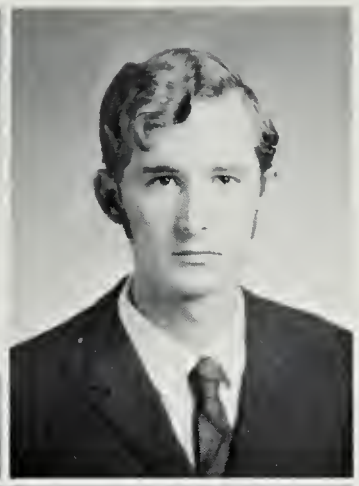

Melva Jean Engle
Linda Foltz
Margaret Falls
Anne Fontaine
Nancy Fykes

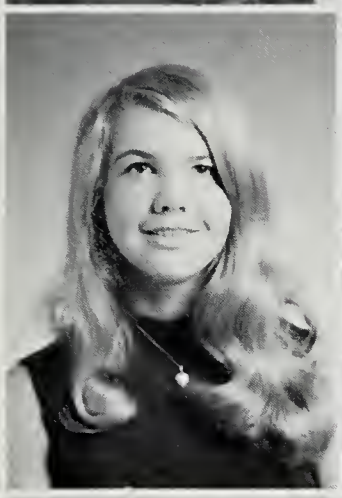

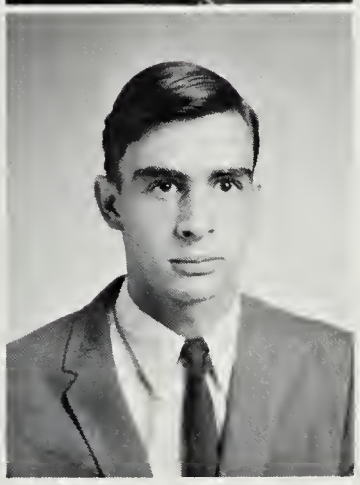

Joan Di Paola
Diane Donnelly
Janet Dryden
Jeanette Dunn
Dennis Dolan
Donna Donovan
Ted Duncan
Craig Ellis

Lynn Gebhardt

Jo Ann Gentile

Dee Gladding

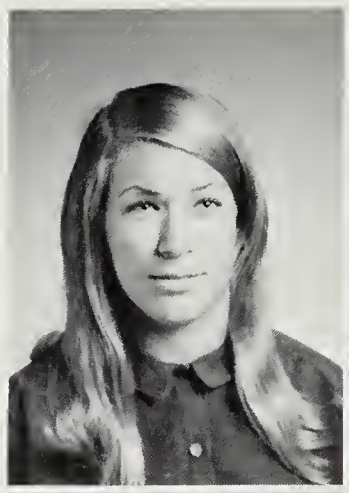

Lou Grimmel

Barbara Halfhill

Anne Hall

Jan Hampson

Glenna Harris

Mona Hayden

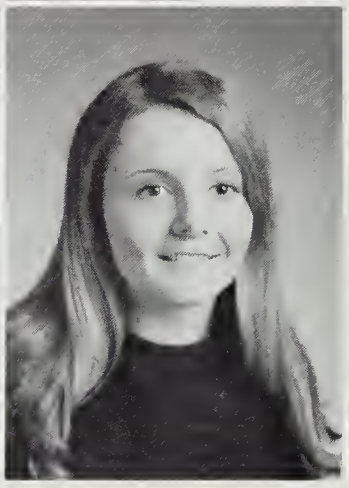

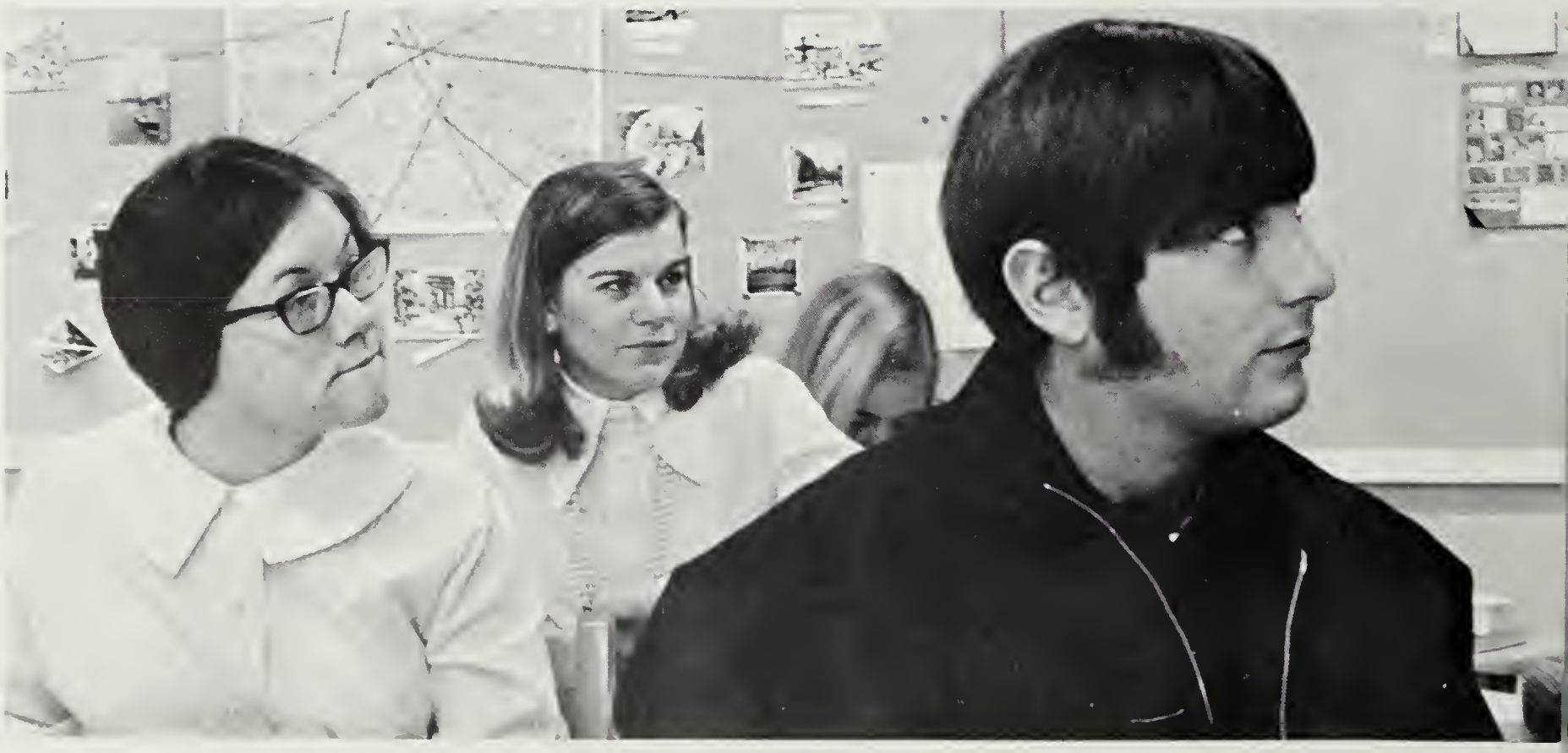

Jean Hayes

Sue Hayes

Larry Heitmuller

Henrietta Hess

Lynn Highfill

Mike Holloway

B. J. Honeychuck

Bruce Horner

Linda Hurdle

Aimee Jamison

Rich Jenkins

Jackie Jones

William Jones

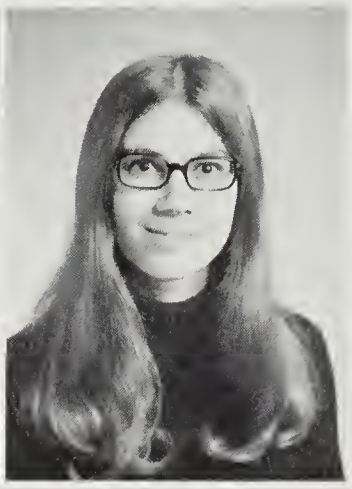

Claire Katoski

Donna Keller

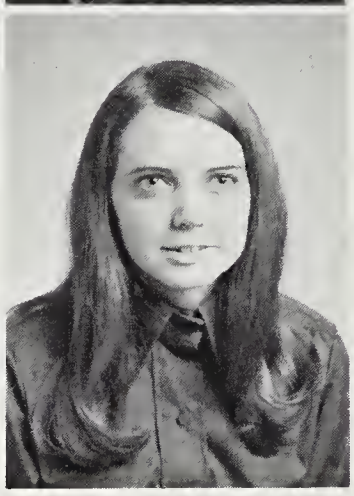

Ruth Kopec

Terry Krensevage

Pat Kroeger

Gwen Kuykendall

Barbara Lauer

Mary LeCates

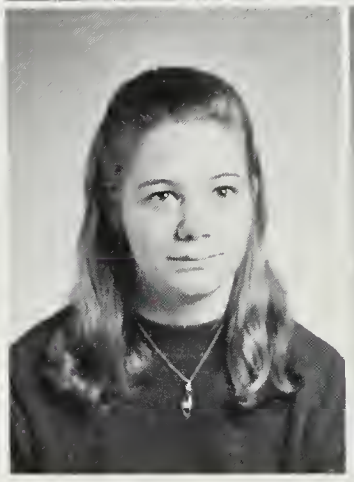

Diane Lewis

Sharon Lewis

Mona Licefi

Rick Long

Mary Anne MacDonald

Lynette Lowe

Betsy Mackie

George Lutz

Gary Martin

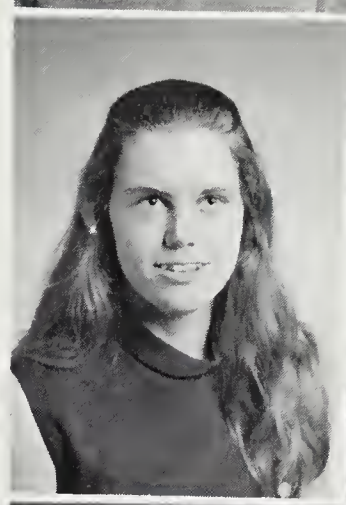

Debbie Marsh

Emily Massey

Frances Maurer

Roger Mason

Christy Matthews

Nancy McCulley

Missie McHarg
Angie Miles
Phyllis Miller

Mike Minner
Ray Mister
Peggy Mitchell

Sue Morland
Bonnie Morris
Lynne Naegele

Steve Noble
Mark Nolte

Barbara Norris
Jane Oberndorf

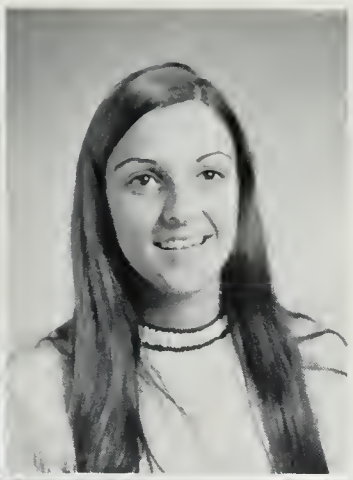

Theresa O'Neill
Sandy Pank
Rodney Perrine
Christy Pilsch
Melinda Palenscar
Linda Parks
Marsha Phillips
Irene Pitz

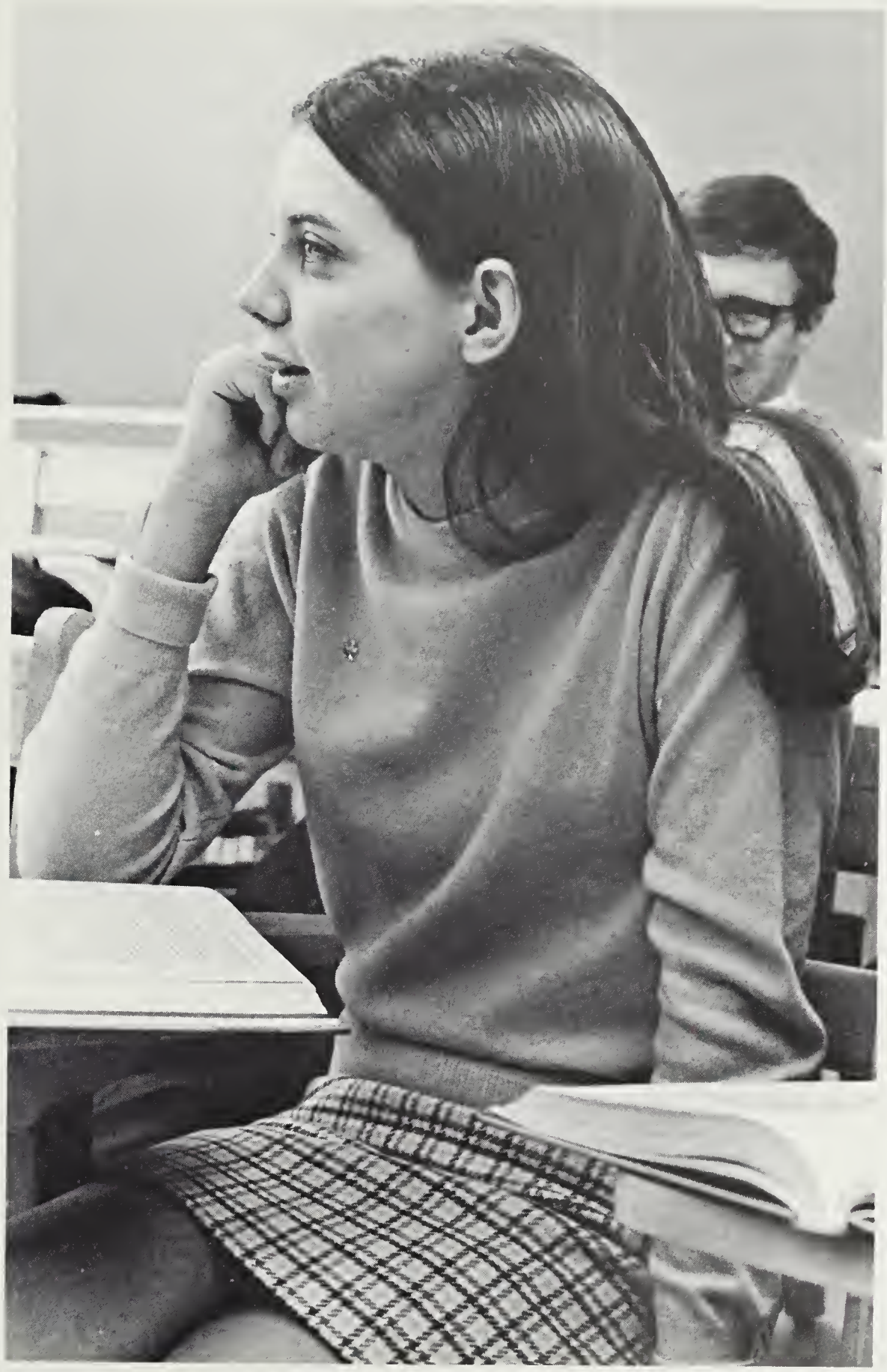

Linda Reinsfelder
Pat Richard
Trenie Ringler

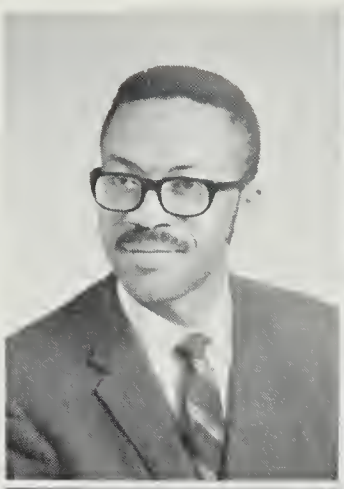

Ben Robbins

Anne Robinett

Theresa Robbins

Judy Robinson

Karen Robinson

Anne Rola

Bunny Rosencrance

Kathy Roy

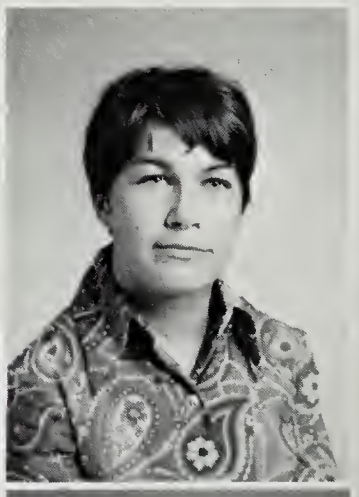

Paula Ruark

Woody Rush

Linda Schenck

Mary Schroeder

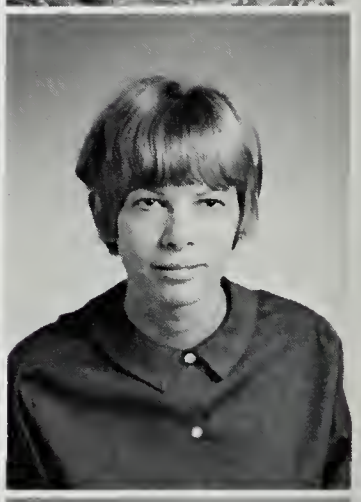

Edward Senkbeil

Sherri Sepkowski

Joyce Shaffer

Cathaleen Smith

Chris Smith

Glen Smith

Marlin Smith

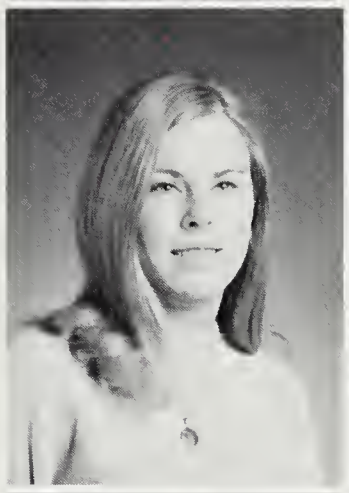

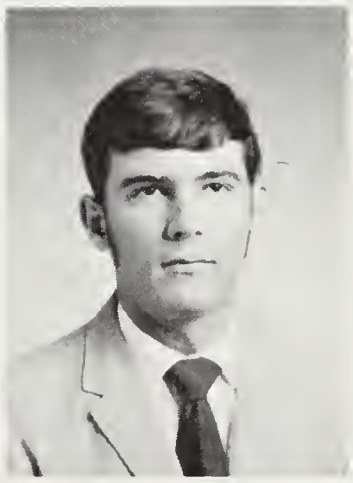

Patty Smith
Patti Stant
Martha Stull
Sue Sutter

Sandy Smith
Dorothy Stewart
Kay Sumpter
Carroll Thamert

Holly Thomas

Tara Tull

Vernon Usilton

James Vansant

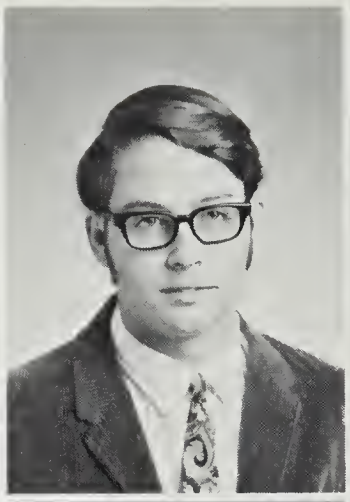

Myron Vansickel

Carol Walker

David Walston

Doug Walters

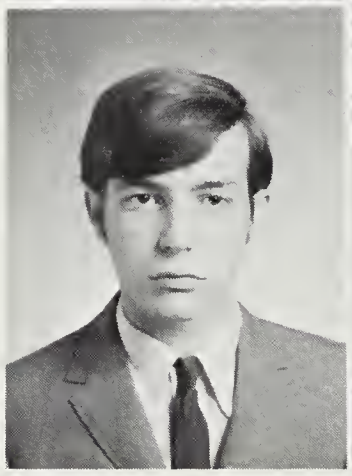

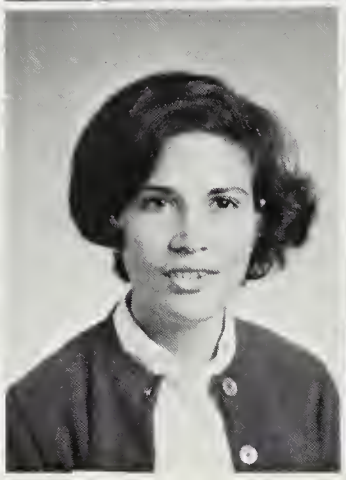

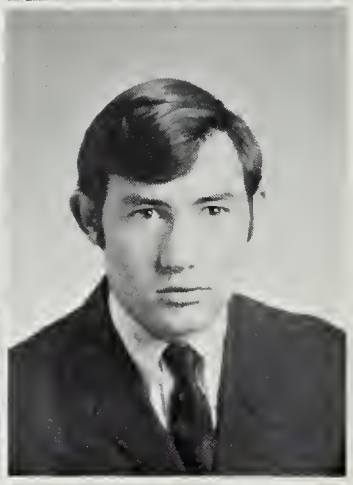

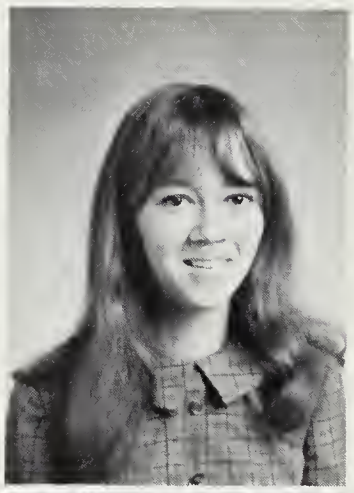

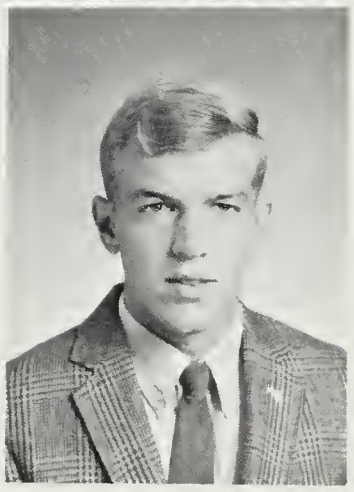

Judy Watson

Jim Webster

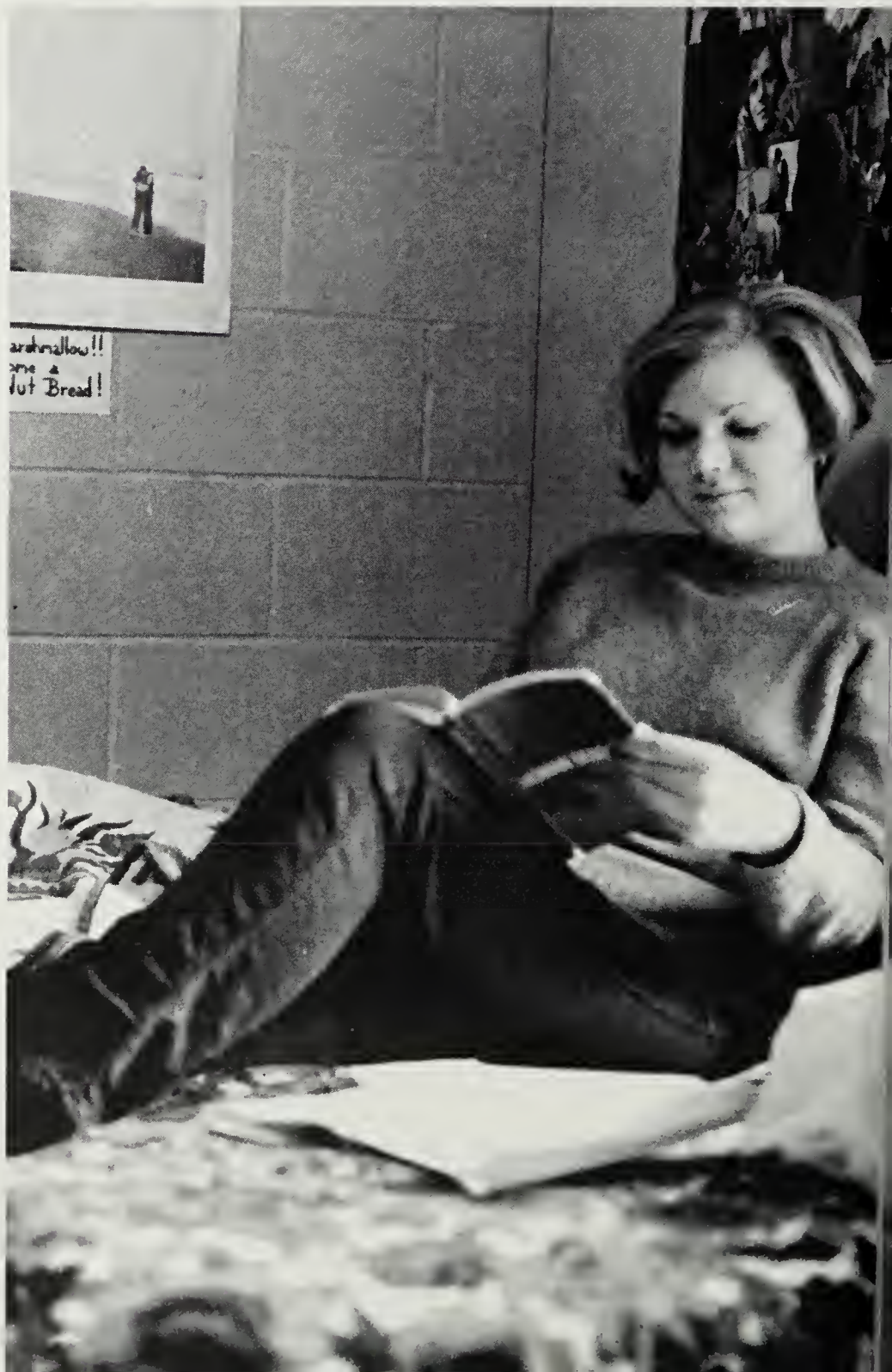

Joi White

Nancy White

Philip Widdowson

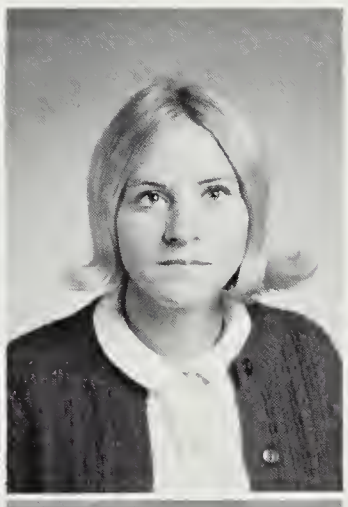

Helena Wiley

Sue Anne Wiltbank

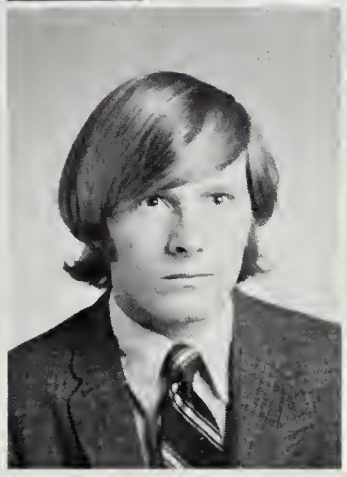

Jack Wiman

Alice Young

Linda Yuhasz

CLASS OF '71

Richard Barbierri
Treasurer

Terry Dix
President

Pat Renehan
Secretary

Kenny Walker
Vice President

Maureen Adkins

Elodie Andrews

Ed Baker

Steve Baker

Trish Bartyczak

Nancy Beahm

Bonnie Beck

Karen Blades

Linda Bond

Jean Boss

Joanne Bradford

Ginny Chaconas

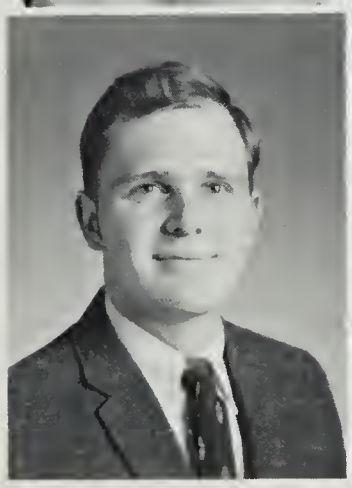
John Chlada

David Clifford

Peggy Collins

Debbie Copper

Bruce Cort

Robert Cullen
Dianna Denham

Valerie Cusick
Linda Dennis

Terry Dix
Steve Gordon

Bud Elzey
Doris Holmead

Gary Eskridge
Linda Hopkins

Roy Foreman
Wanda Hoppers

Suzanne Gilbert
Dennis Hopson

Joan Horner

Kay Horner

Melanie Howeth

Peggy Hoyle

Kathy Hubbard
Henry Hunt

Thomas Hurley

Malissa Jackson

Sharon Johnson
Charles Kennedy

Margaret Kempf
Sally Klein

Diane Koch
Karen Lippert

Karen Landenburger
Robin Long

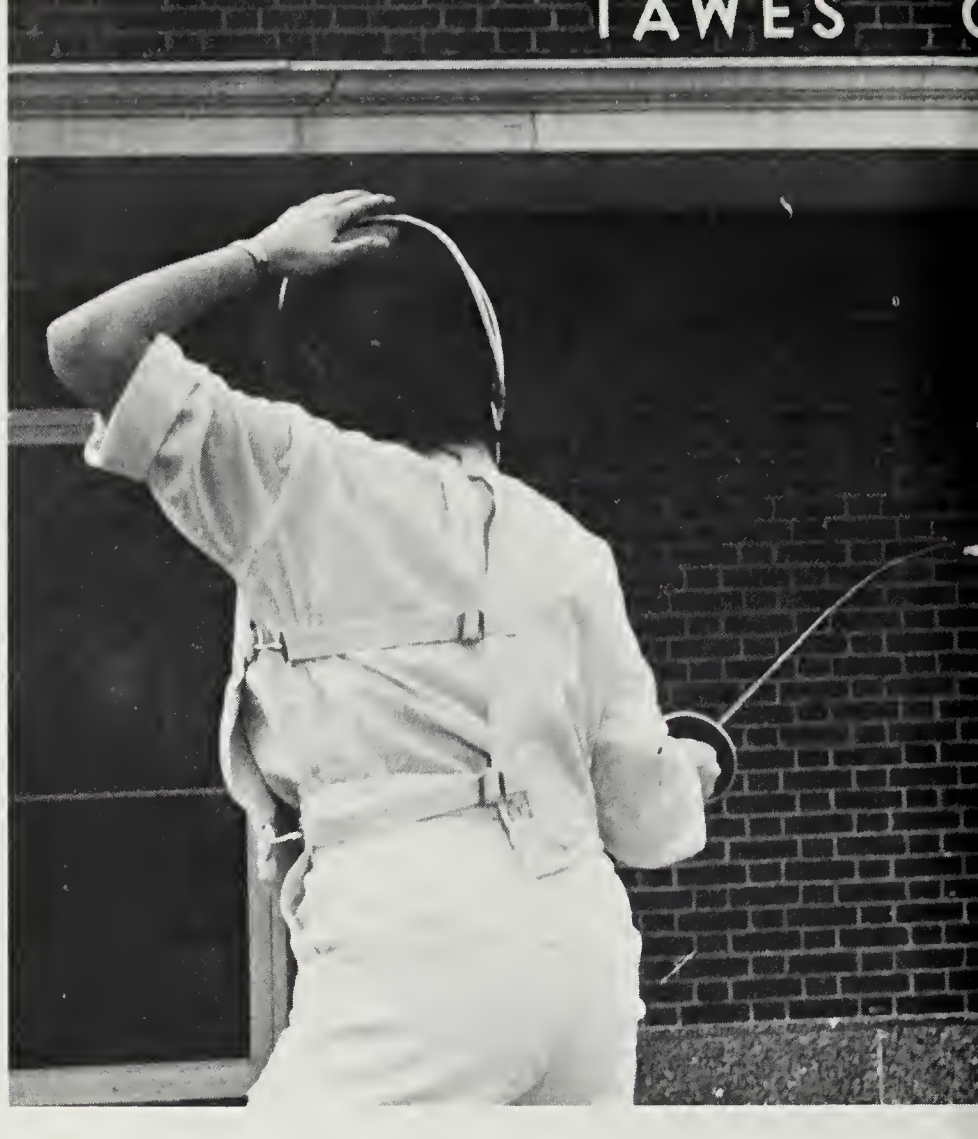

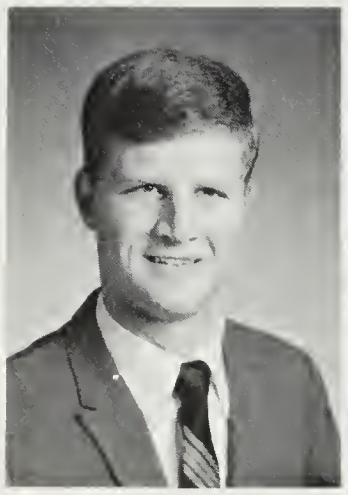

Jim Marshall

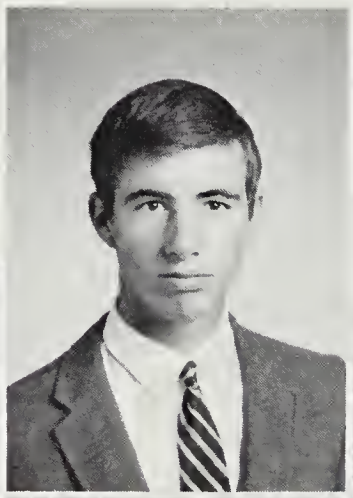

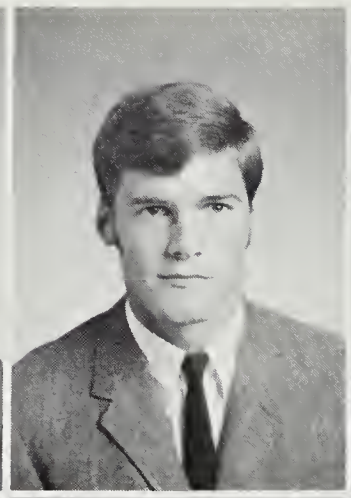

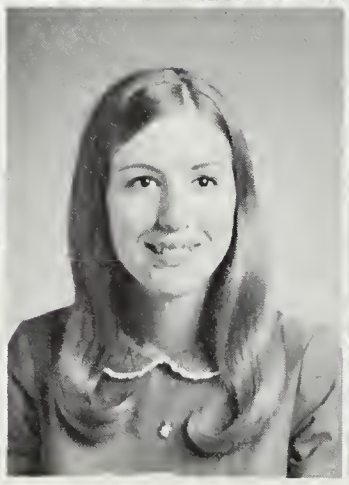

Philip Marshall
Di Ann Miller

Steve McCoy
Peggy Miller

Cindy McDaniel
Donna Faye Mills

Susan MacGlashan
Janet Montgomery

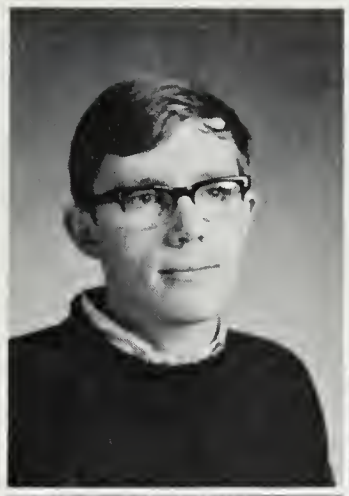

John Leo
Pat Louch

Bill Lewis
Frank Lum

Linda Lins
Morgan Lusby

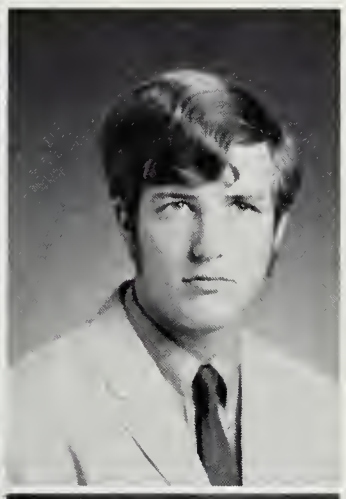

Dave Meenan
Linda Moorefield

George Messmore
Cathy Morcom

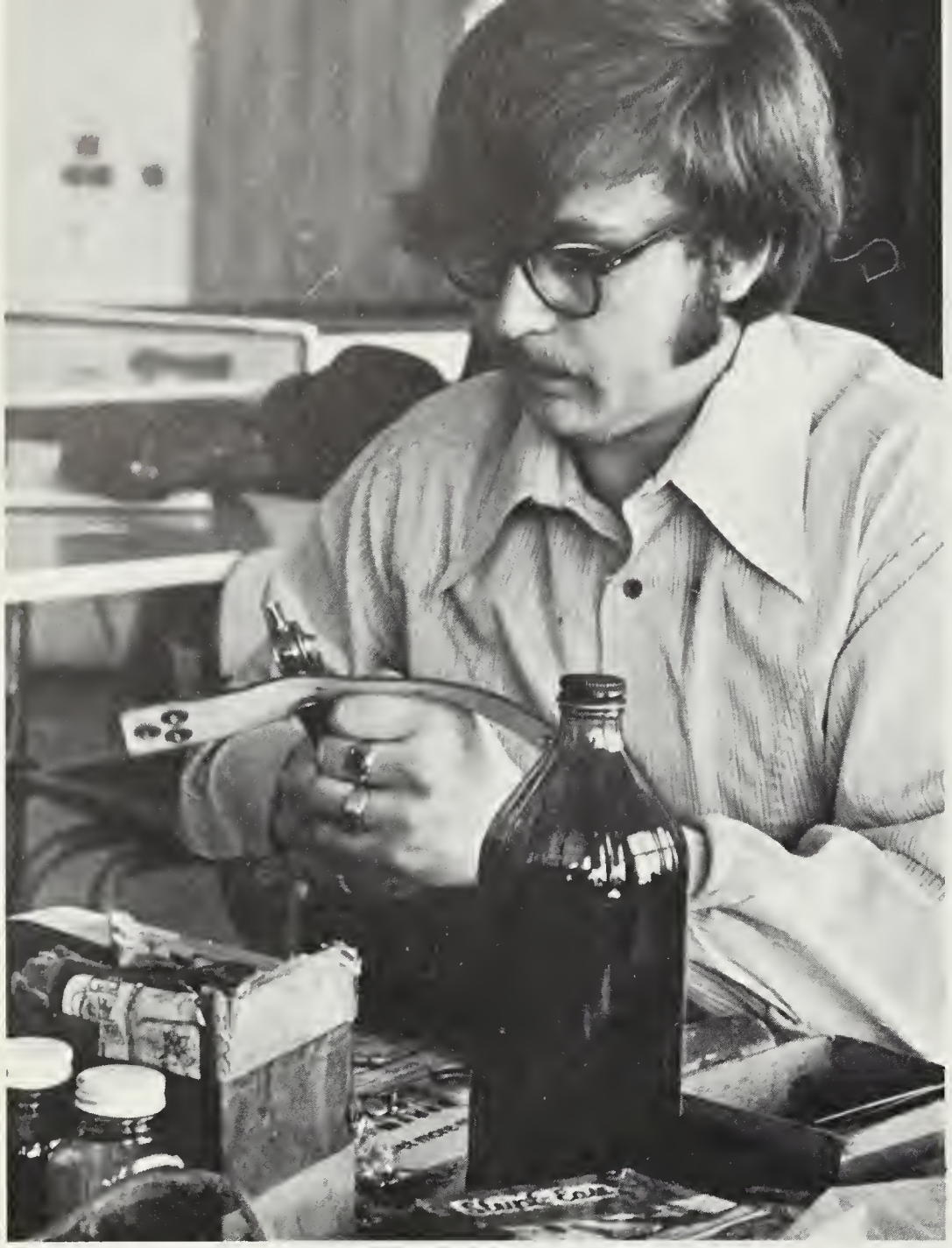

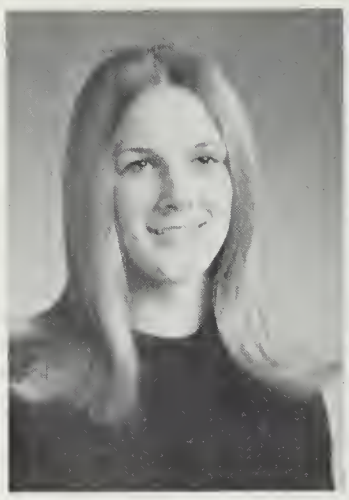

Debbie Murray

Linda Needer

Bill Owens

Doris Ray

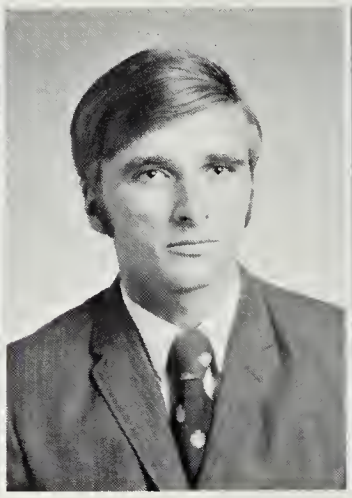

Mike Rayne

Salvador Reale

Melody Robinett

Sue Roblee

Pam Ruff

Dottie Ruhl

Mary Lois Rupp

Pat R. Ruth

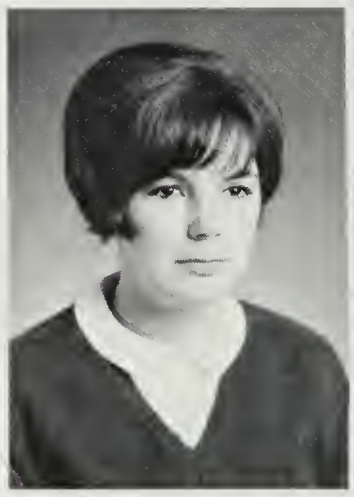

Peggy Simon

Doug Sites

Nancy Painter

Ron Peterman

Jan Powell

John Pyle

Mimi Raudenbush

Sharon Rawlings

Pat Renehan

Linda Riggins

Terry Riggio

Ellen Rindfuss

Marba Robbins

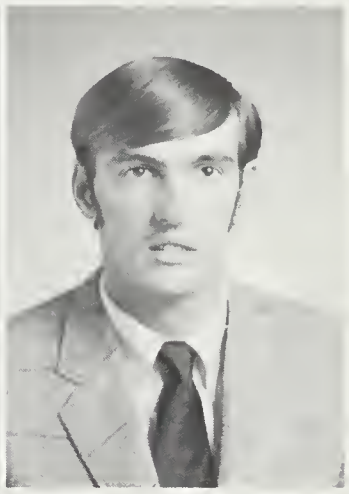
Bob Robertson

Emma Shivers

Dottie Smith

Paulette Smith

Pat Somers

Bonnie Sparks

Mary Sparks

Charlene Squires

Barbie Taraila

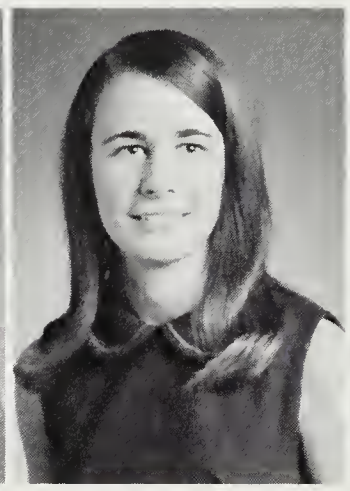

Betty Sue Taylor

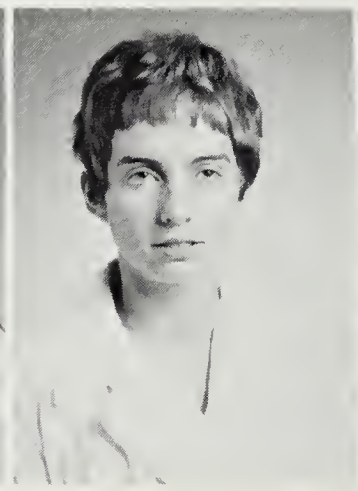

Mary Ellen Taylor

Jane Thoma

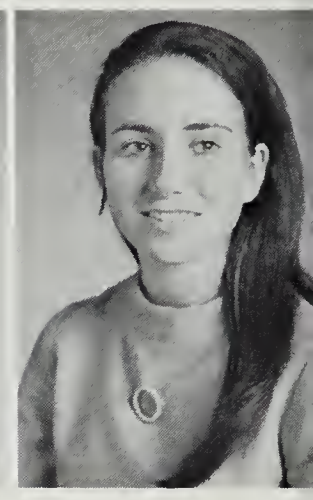

Susan Tull

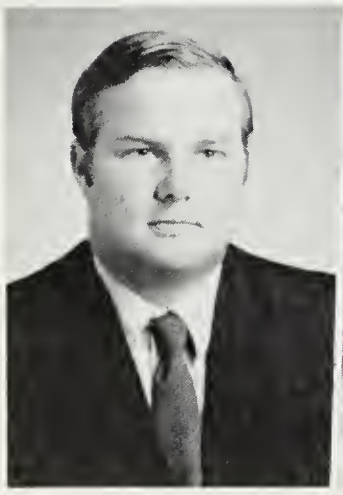

David Walston

Judy Walter

Ben Willey

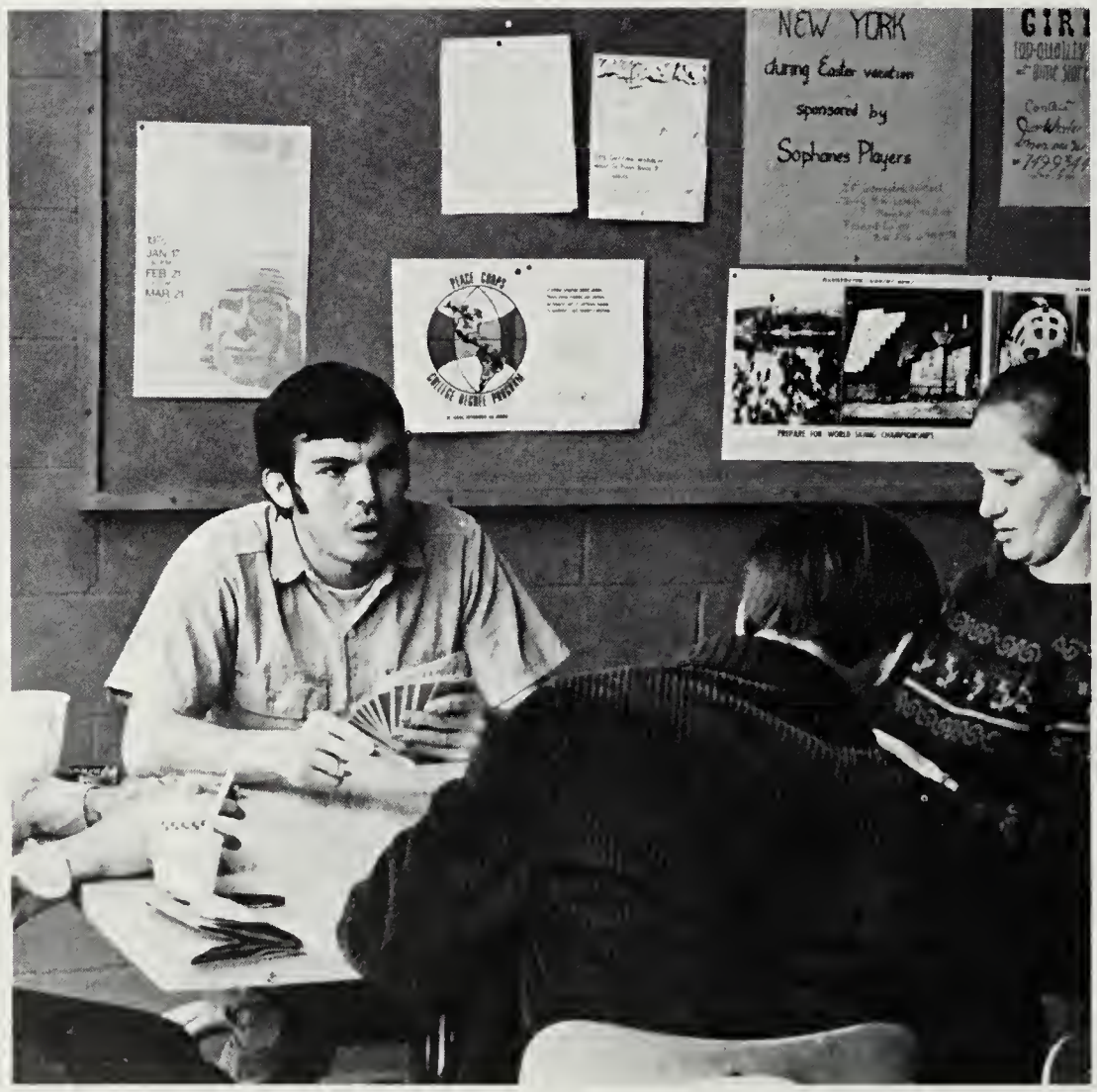

Mike Staley

Eleanor Stump

Marlene Waldis

Kenny Walker

Joseph Welsh

Margarite Wert

Guy Wilson

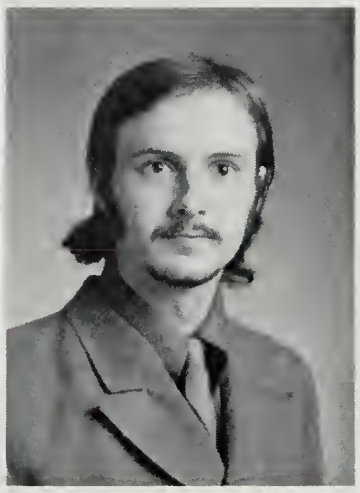

Thom Wilson

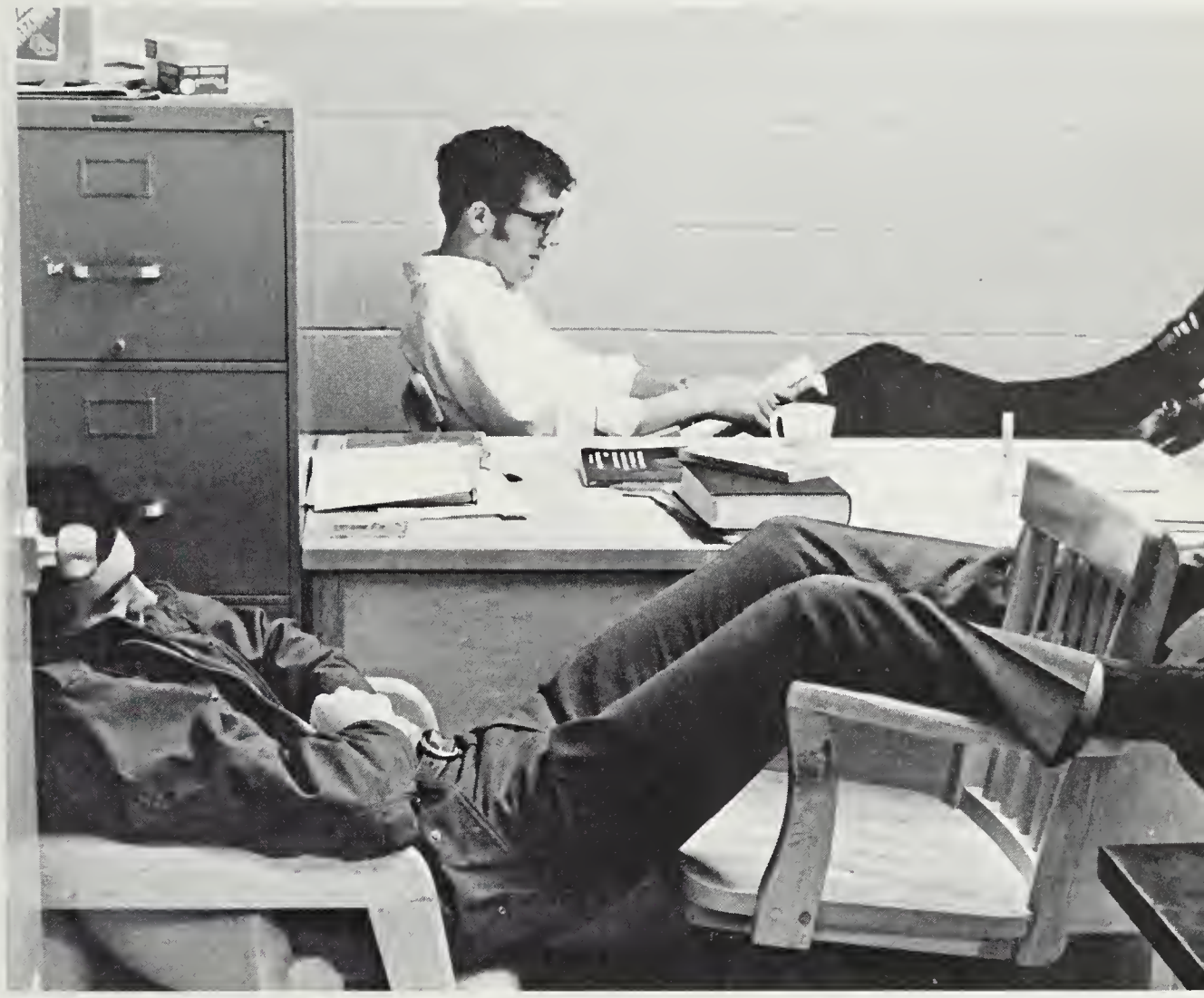

Connie Whaley

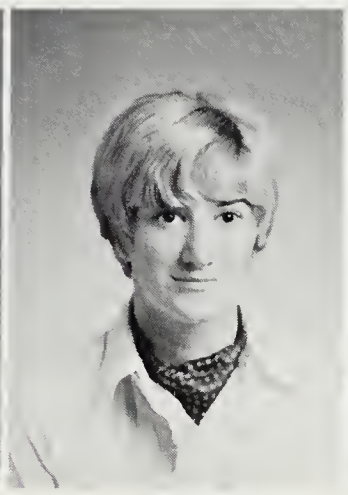

June Wheeler

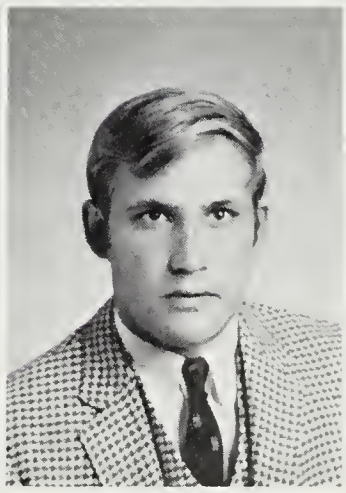

Donald Wigand

Anne Wimmer

Regina Wolfgang

CLASS OF '70

Joan Claytor
Secretary

Ronald Warfield
Vice President

Lindalee Curley
Treasurer

Bruce Lloyd
President

FRANCINE AARON
Cambridge, Maryland
Bachelor of Science
Dean's List IV

CATHY LORAINE ADAMS
Felton, Delaware
Bachelor of Science
Dean's List III, IV; College Chorus II–IV; SNEA IV

ROSS ALLEN AGEE
Baltimore, Maryland

ANN LOUISE ALLCOCK
Rockville, Maryland
Bachelor of Arts

KATHLEEN RUTH BARRETT
Colora, Maryland
Bachelor of Science
Achievement Key I; Dean's List I IV; Anne H. Matthews Award III; W.A.A. I, II – President III – Senior Advisor IV

RONALD LEE BARTYCZAK
Rockville, Maryland
Bachelor of Science
Who's Who; Achievement Key III, IV; Dean's List II–IV; SGA II – President IV

KAREN LEE BAYNE
Baltimore, Maryland
Bachelor of Arts
Achievement Key II, III; Dean's List I -IV; Phi Alpha Theta III, IV; Holly Leaf II, III – News Editor

CRAIG BEAUCHAMP
Salisbury, Maryland

BARBARA ANNE BILLUPS
Bel Air, Maryland
Bachelor of Science

ETTA CAROLYN BRIGGS
Fruitland, Maryland
Bachelor of Science

MARY ELLEN RAYNE BRIGGS
Salisbury, Maryland
Bachelor of Science
Dean's List I, III, IV; Hockey I, II

CONSTANCE ALICIA BROWN
Salisbury, Maryland
Bachelor of Science

MARGARET MERIAM BUSH
Washington, D. C.
Bachelor of Science

LINDA MARIE CAHALL
Baltimore, Maryland
Bachelor of Arts
Dean's List IV; French Club; Geographic Society II, III; Modern Dance Club II

MARGARET ANNA CAPECCI
Baltimore, Maryland
Bachelor of Science
Evergreen IV; SNEA IV; WAA; Hockey III, IV; Basketball III, IV

DEBORAH LOUISE CAREY
Pocomoke City, Maryland
Bachelor of Arts
Who's Who; Anne H. Matthews Award III; Phi Alpha Theta IV; Chorus I–IV

SANDRA CARROLL
Kingswood, West Virginia
Bachelor of Arts
Phi Alpha Theta – Vice President; Dormitory Organization

NANCY REGINA CARTWRIGHT
Marlow Heights, Maryland
Bachelor of Arts

BARBARA ANN CECIL
Reisterstown, Maryland

JANICE ANN CHATHAM
Havre de Grace, Maryland
Bachelor of Science
SNEA IV

BRENDA AUSTIN CHEVALLIER
Salisbury, Maryland
Bachelor of Science

CINDY LOU CLAYTON
Crisfield, Maryland
Bachelor of Science
Dean's List III, IV; Phi Alpha Theta III – Secretary IV; WDA Council II, III

JOAN HARRISON CLAYTOR
Annapolis, Maryland
Bachelor of Science
Class – Secretary IV; SLC III, IV; WAA II; Homecoming Sophomore Rep.

PATRICIA ANN CLIFFORD
Pikesville, Maryland
Bachelor of Arts
SNEA I, II – President III; Dorm Council II; Constitutional Revision Committee II

DAVID COLTON
Oxon Hill, Maryland
Bachelor of Arts
SLC IV

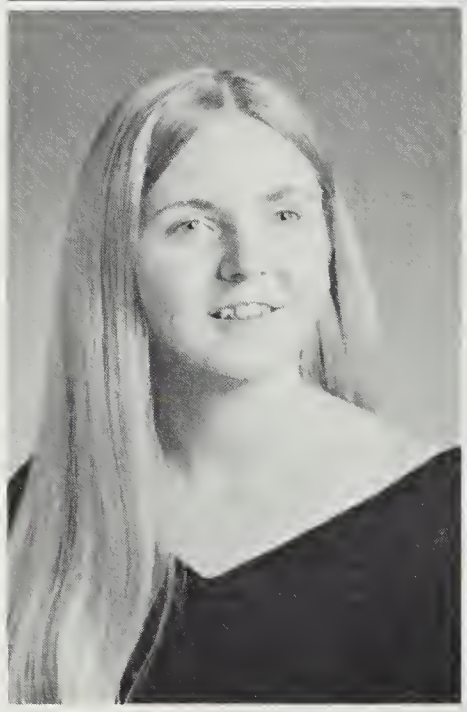

PATRICK JOSEPH CONWAY, JR.
Baltimore, Maryland
Bachelor of Science

MERYL DOROTHY COVEY
Suitland, Maryland

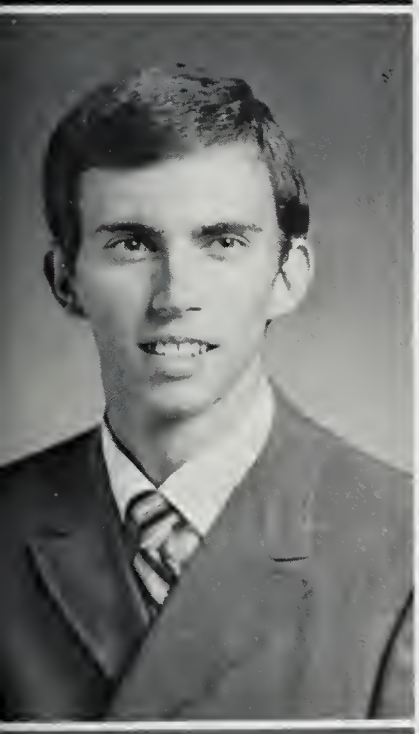

RICHARD WARREN CULVER
Salisbury, Maryland
Bachelor of Arts
Dean's List I–IV; Sophanes II, III President IV; Alpha Psi Omega – IV; Student Marshal

LINDALEE PATRICIA CURLEY
Severna Park, Maryland
Bachelor of Science
Dean's List II–IV; Class Treasurer IV; WAA III; Instrumental Ensemble

JOSEPH ANTONIO DE CERBO, JR.
Baltimore, Maryland
Bachelor of Arts
SGA I–III; SGJB I, IV; CAC II; PSAC IV

LINDA MARIE DEMOSS
Grasonville, Maryland
Bachelor of Arts
Anne H. Matthews Award III; Phi Alpha Theta III, IV; WAA – Secretary II; Basketball Manager I–IV

CALVIN RALSTON DIZE, JR.
Crisfield, Maryland
Bachelor of Arts

MARY RUTH DODD
Queenstown, Maryland
Bachelor of Science
Dean's List III, IV; SNEA – Publicity Chairman IV; Chorus II –IV

CAROL GILLIS DONOWAY
Salisbury, Maryland

CATHERINE JEANETTE DULANY
Broad Run, Virginia

LINDA CAROL FLETT
Towson, Maryland
Bachelor of Science
Dean's List IV; Intramurals

SHARON SUE FRITZ
Salisbury, Maryland
Bachelor of Science
Dean's List IV; Modern Dance Club; Circle K Sweetheart III

REBECCA JEAN GOLT
Elkton, Maryland
Bachelor of Science
Who's Who; Dean's List IV; Campus Life Award IV; SGA IV; SLC IV; Cheerleader I, II

SHIRLEY MARIE GROSS
Timonium, Maryland
Bachelor of Science
Who's Who; Dean's List II, IV; Holly Leaf II–IV; SNEA II; Chorus III President IV

LYNDA ALISON GROVES
Cecilton, Maryland
Bachelor of Science
SNEA I–IV; WAA II–IV; Intramurals

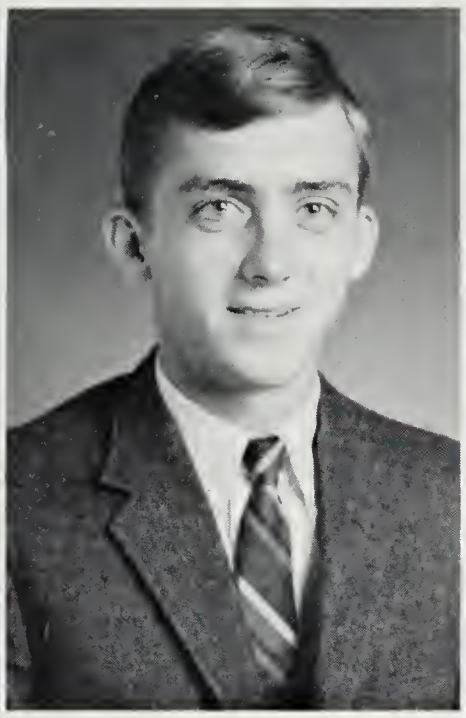

KATHLEEN ANN GUM
Seaford, Delaware

LEROY ANDREW HALL, JR.
Princess Anne, Maryland
Bachelor of Science

LINDA LOU HANDLEY
Cambridge, Maryland
Bachelor of Science
Chorus I

DORIS SCOTT HARRIS
Rhodesdale, Maryland
Bachelor of Science
Dean's List II–IV; Geographic Society II–IV; Hockey – Most Valuable Player 1967

ADRIAN HARRISON, JR.
Tilghman, Maryland
Bachelor of Science
Crew III

HELEN FAYE HEARN
Mardela Springs, Maryland
Bachelor of Science

LESLIE ALICE HEIDERMAN
Baltimore, Maryland
Bachelor of Science

LINDA ANNE HEMMINGS
Baltimore, Maryland

MARGARET LOUISE HENDRICKSON
Still Pond, Maryland
Bachelor of Science
Dean's List I; SNEA; Tutoring

ELAINE CAROL HITCH
Laurel, Delaware
Bachelor of Science
SNEA

JOAN ANNE HOMBERG
Edgewater, Maryland

LENORA HUFFER
Berlin, Maryland
Bachelor of Arts

LESLIE WHITE HUGHES
Salisbury, Maryland
Bachelor of Science
Dean's List III, IV; Phi Alpha Theta

CHERYL BORNT JOHNSON
Salisbury, Maryland
Bachelor of Arts
Dean's List IV; Sophanes I; Hockey I, II; Modern Dance Club III

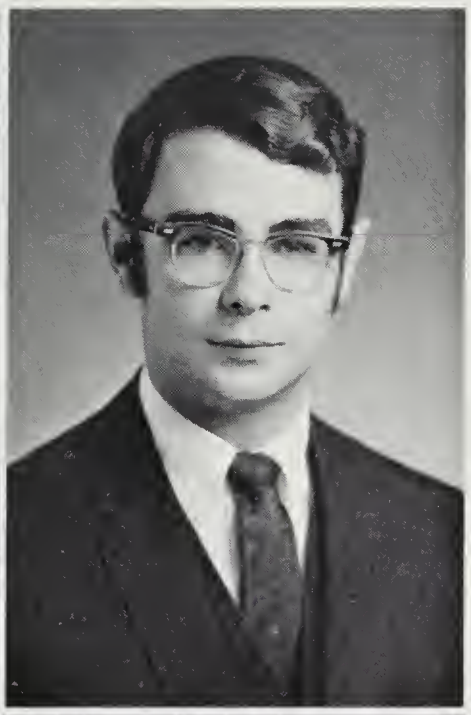

DANIEL HABBART JONES, JR.
Neavitt, Maryland
Bachelor of Science

ROBERT WARREN JONES
Baltimore, Maryland
Bachelor of Science
SGA IV; SUB IV; SLC I–III – Chairman IV; PAC IV; Crew II, III – President IV; Student Marshal IV

BRENDA CLEMONS KARSHNER
Fruitland, Maryland

SHERLOU FAYE KELLY
Marion Station, Maryland
Bachelor of Science

HOWARD PAUL KETTERMAN, SR.
Nanticoke, Maryland
Bachelor of Arts
Dean's List III, IV

SUSAN KLEINSMITH
Morningside, Maryland
Bachelor of Arts
Dean's List IV; Circule Quijote II; Intramurals

MARY ANN KOTRAS
Aberdeen, Maryland
Bachelor of Science
Dean's List I, III, IV; SNEA III; Phi Alpha Theta III, IV; WAA I

LINDA SUE KRABILL
Pocomoke City, Maryland
Bachelor of Science

CARVEL LEE LACURTS
Pocomoke City, Maryland
Bachelor of Science
Who's Who; Achievement Key I–IV; Dean's List I–IV; SGJB II–IV; PAC III, IV; Evergreen I – Editor II, III, IV; Class – Vice President II – President III

CHARLOTTA ELIZABETH LAWRENCE
Baltimore, Maryland
Bachelor of Arts

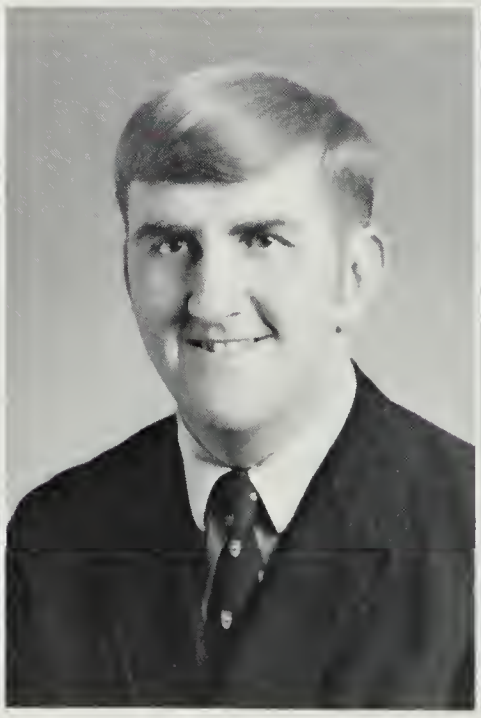

SUSAN ELAINE LEHTO
Baltimore, Maryland
Bachelor of Arts

BARBARA HOWARD LEWIS
Fallston, Maryland
Bachelor of Science

MARY CATHERINE LINKER
Owings Mills, Marylnad
Bachelor of Science
Circule Quijote II; Chorus II

BRUCE SCOTT LLOYD
Princess Anne, Maryland
Bachelor of Arts
Campus Life Award IV; Homecoming Co-chairman IV; PAC; Class – Treasurer II – President IV; Crew II–IV

DANIEL LONG
Princess Anne, Maryland
Bachelor of Arts

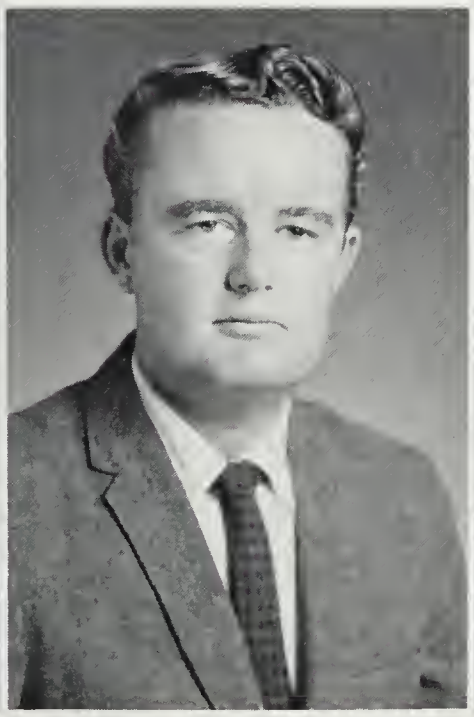

LINDA ANNE LUSBY
Kennedyville, Maryland
Bachelor of Science
Dean's List II, III; SNEA IV; Tutoring

CHARLES HENRY LUTZ, JR.
Manchester, Maryland
Bachelor of Arts
Dean's List III, IV; SUB; Phi Alpha Theta

FLORABEL JOYCE MABE
Parsonsburg, Maryland
Bachelor of Science
Dean's List III, IV; Phi Alpha Theta

JOANN MALONEY
Denton, Maryland
Bachelor of Arts
Dean's List III, IV; AAC IV; Phi Alpha IV; Vice President – Nanticoke Hall

MARY LOU MANIS
Salisbury, Maryland

GEORGE TIMOTHY MASON
Port Deposit, Maryland

JOHN HOWARD MERRITT
Salisbury, Maryland

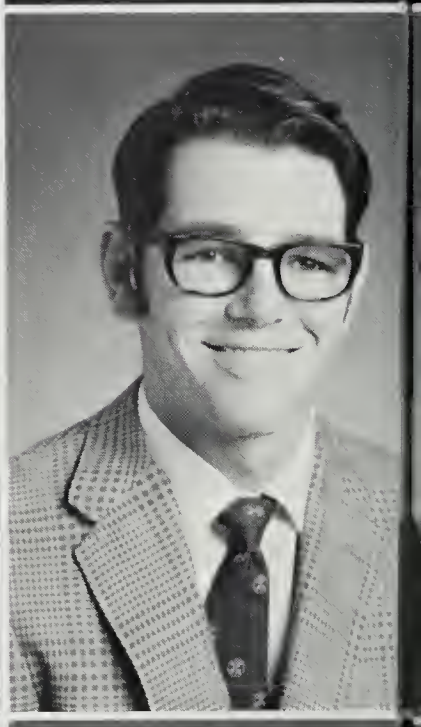

CAROL JEAN MILLER
Hampstead, Maryland
Bachelor of Science
Dean's List III; SNEA III, IV; Treasurer Nanticoke; WAA II–IV; Volleyball I–III – Manager IV

TERRY LYNN MILLER
Baltimore, Maryland
Bachelor of Science
Dean's List III, IV; Campus Life Award III, IV; WAA – Treasurer II – Vice President III; Hockey I–IV; Basketball I–III

JAMES EDWARD MINK, JR.
Rising Sun, Maryland

HELENA ANN MOORE
Cambridge, Maryland
Bachelor of Arts
Dean's List III IV; President – Nanticoke – IV; Class – Vice President III; Intramurals

JUDITH ANNE MUELLER
Baltimore, Maryland
Bachelor of Arts

GAIL NOBLE
Federalsburg, Maryland
Bachelor of Science
Dean's List III, IV; SNEA I, II, IV – Secretary III

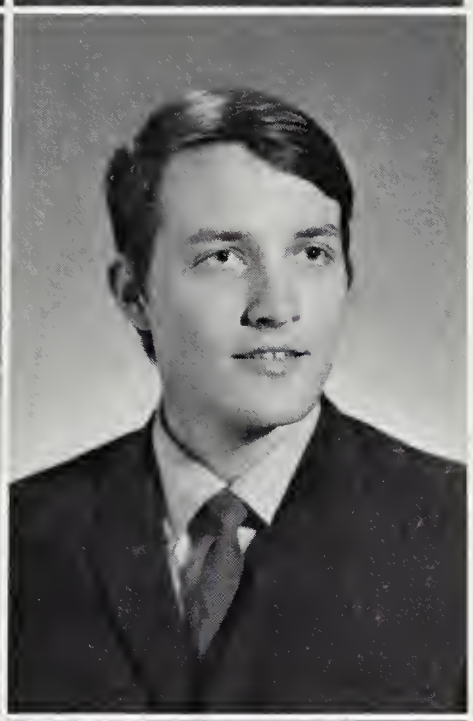

BARBARA GORTON O'BIER
Lewes, Delaware
Bachelor of Science

GWEDOLYN JUNE OGDEN
Prince Frederick, Maryland
Bachelor of Arts
Sophanes Players

JOHN GAVIN O'MAY
Baltimore, Maryland
Bachelor of Arts

NELSON EDWARD OUTTEN
Pocomoke City, Maryland
Bachelor of Science
Who's Who; SGA; CAC; AAC; Resident Assistant I IV

JEFFREY ARTHUR OWENS
Perryville, Maryland
Bachelor of Science

J. C. PARKER, JR.
Salisbury, Maryland
Bachelor of Arts
Track and Field II, III; Instrumental Ensemble II–IV

ALGER FRANKLIN PARKS II
Pocomoke City, Maryland
Bacelor of Arts
Who's Who; Dean's List III; SGA; SGJB II, III; CAC II, III – Chairman IV; Sophanes Players; Alpha Psi Omega III – President IV; Class – Treasurer I – President II

PAUL WEBSTER PARKS
Cambridge, Maryland
Bachelor of Science
MR. SSC; Basketball I, II – Captain III, IV; Track; Vice President – Wicomico

DARLENE WALLS PETERSON
Bel Air, Maryland
Bachelor of Science

DONNA MARGARET PRUITT
Salisbury, Maryland
Bachelor of Science
Miss SSC; SUB II–IV; SLC I–IV; WAA Board; Basketball – Manager IV; Modern Dance Club II–IV

MIRIAM ELAINE RAUDENBUSH
Havre De Grace, Maryland

JAMES HARRY RAYMOND III
Seaford, Delaware

NANCY JEAN REDDEN
Ridgely, Maryland
Bachelor of Science

STEPHANIE HOPKINS REDDISH
Salisbury, Maryland
Bachelor of Science

DIANE PHILLIPS RICE
Salisbury, Maryland

GARY WAYNE RILEY
Baltimore, Maryland
Bachelor of Arts
Dean's List IV; Basketball – Manager II, III; Intramurals

CHARLOTTE LYNN ROBERTSON
Delmar, Maryland
Bachelor of Science
SNEA; Bowling II, III

LYNN CATHERINE ROBERTSON
Salisbury, Maryland
Bachelor of Science
Class – Secretary III; WAA I–IV; Hockey I, II – Co-captain IV; Basketball; Cheerleader I, II – Co-captain III – Captain IV

MEDFORD WAYNE ROBINSON
Bishop's Head, Maryland
Bachelor of Arts

DONNA ELAINE SAKOWSKI
North Linthicum, Maryland
Bachelor of Arts
SNEA; Tutoring; Counselor III

HAL DOUGLAS SCHENKER
Annapolis, Maryland
Bachelor of Arts
Sophanes Players I; Circule Quijote I; MAA I; MDA I–III

CYNTHIA ANN SHINSKY
Baltimore, Maryland
Bachelor of Science
Dean's List III, IV; WAA I, II; Counselor II – Chairman III

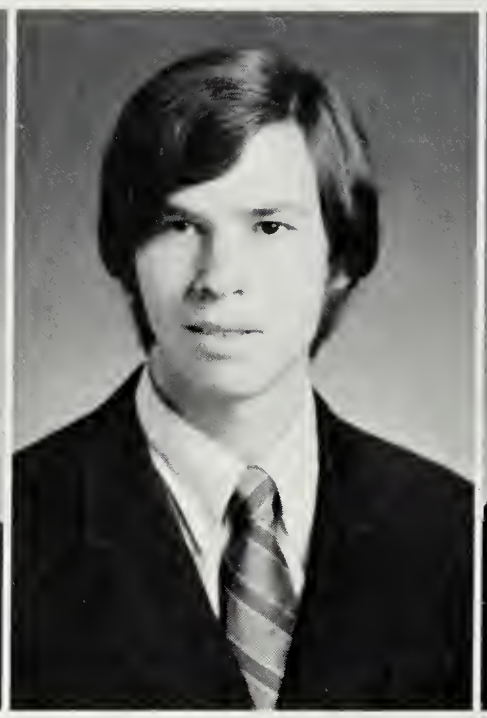

BONNIE JUNE SMITH
Pocomoke City, Maryland
Bachelor of Science

DONALD LEE SMITH
Fruitland, Maryland
Bachelor of Science

DONNA CORKEY SMITH
Randallstown, Maryland
Bachelor of Science
Dean's List II, III; Sophanes Players I; SNEA III; WAA III, IV; Intramurals

JOHN WILSON SMITH
Mears, Virginia

THOMAS ELMER SMITH
Salisbury, Maryland
Bachelor of Arts
Dean's List IV; Campus Life Award III, IV; SGA IV – President III; Board of Visitors IV; CAC II; PAC iII, IV

THOMAS EDWARD SPANN
Rockville, Maryland
Bachelor of Arts

JUNE MARIE SPENGLER
Elkton, Maryland
Bachelor of Arts
Evergreen – Business Manager II–IV; Hockey – Manager IV; WAA Board; President – Manokin

JOYCE MARLENE SPRING
Baltimore, Maryland
Bachelor of Science
Dean's List IV: SLC IV; Holly Leaf IV; WAA I–IV; Hockey I–III

BRIDGET FRANCES STACK
Bowie, Maryland
Bachelor of Arts

JEANNE MARSHALL STEWART
Salisbury, Maryland
Bachelor of Science
Campus Life Award III, IV; SGA I, II – Secretary III, IV; PAC IV; WAA III, IV; Basketball III, IV; Homecoming Queen IV

CARL ROGER STILL
Salisbury, Maryland
Bachelor of Arts
Dean's List I; Geographic Society; Gymnastics Club

LINDA RAE SULLIVAN
Delmar, Maryland
Bachelor of Science

KAREN ELLEN TANNER
Hillcrest Heights, Maryland
Bachelor of Science

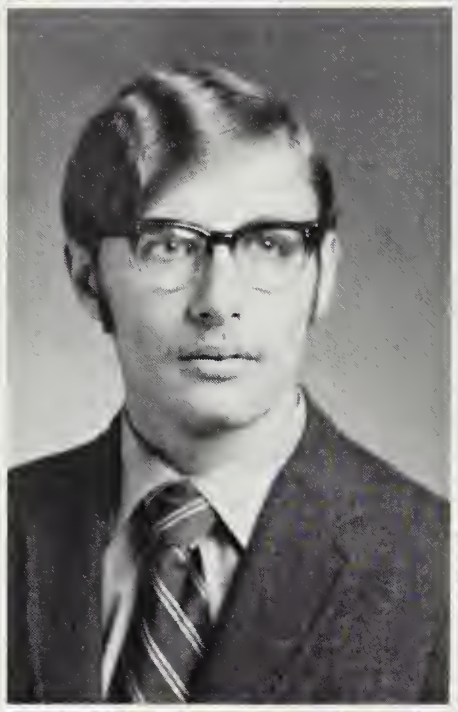

ANNETTE TAWES
Crisfield, Maryland
Bachelor of Science
Dean's List III, IV; SGJB II–IV; Gymnastics Club I

LLOYD WARREN TAYLOR
Forestville, Maryland
Bachelor of Science

DEBORAH ANN THOMAS
Bel Air, Maryland
Bachelor of Arts
SGA II; French Club; WAA; Homecoming Chairman 1968

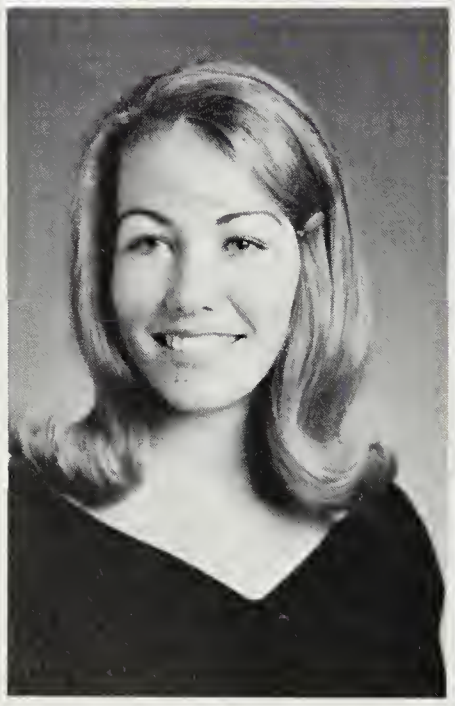

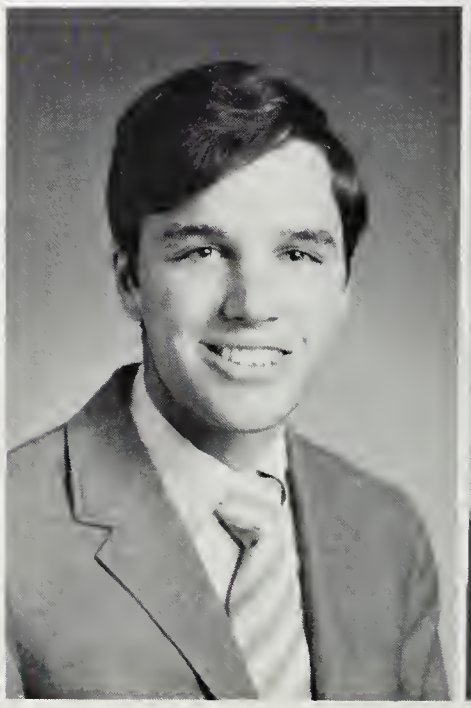

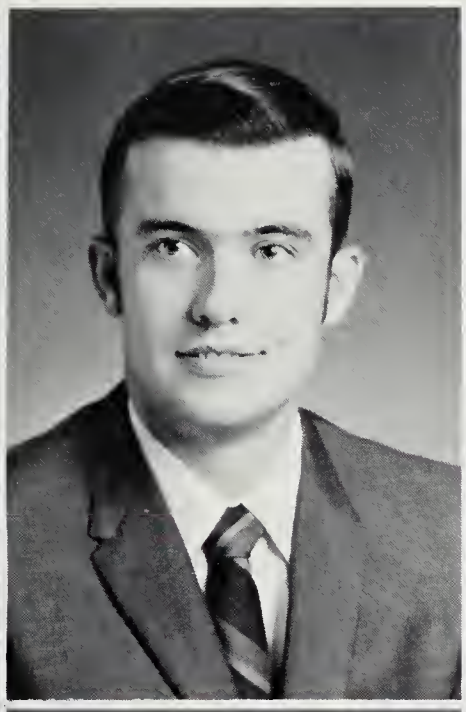

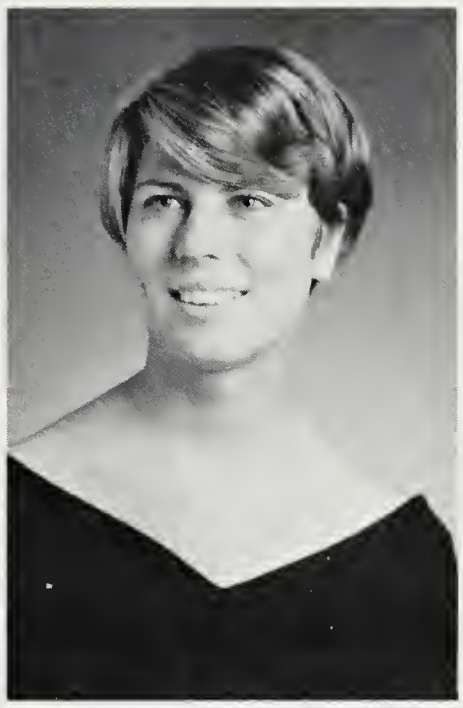

ROBERT LEE TINGLE
Salisbury, Maryland
Bachelor of Arts

GEORGE LUTHER TODD, JR.
Crisfield, Maryland
Bachelor of Science
Dean's List II–IV; Phi Alpha Theta Treasurer IV

LINDA JO TOTH
Baltimore, Maryland
Bachelor of Arts
Dean's List III, IV; Evergreen; Student Marshal IV; Traffic Committee

KAREN JEAN TRAVERS
Cambridge, Maryland
Bachelor of Arts
Dean's List III; Modern Dance Club IV

BARBARA ANN URBAN
Baltimore, Maryland
Bachelor of Arts

JAMES BARRY VEITENHEIMER
Severna Park, Maryland

RONALD LEE WARFIELD
Cambridge, Maryland
Bachelor of Science
Dean's List II–IV; Achievement Key IV; PAC IV; AAC IV; Phi Alpha Theta III – President IV; Class – Vice President IV

DAVID NEIL WEBSTER
Wenona, Maryland
Bachelor of Arts

VALARIE DAWN WEBSTER
Salisbury, Maryland
Bachelor of Arts
Campus Life Award III, IV; Dean's List IV; CAC IV; Sophanes Players III; WAA

PETER RAYMOND WESTENBURGER
North Forestville, Maryland

PAMELA SUSAN WETZEL
Baltimore, Maryland
Bachelor of Science
Dean's List IV; Sophanes Players; Hockey I; Modern Dance Club II

TERESA LYNN WILLIAMS
Delmar, Maryland
Bachelor of Arts
Achievement Key IV; Dean's List I–IV; Geographic Society Award IV; CAC II–IV; Phi Alpha Theta III, IV; Geographic Society

BONNIE GAY WINGROVE
Salisbury, Maryland
Bachelor of Science
Dean's List II, IV: WAA; Basketball I–IV; Hockey I, II, IV

DOROTHY ANN WOOD
Denton, Maryland
Bachelor of Science
Dean's List II–IV; SNEA; Phi Alpha Theta II, IV

CYNTHIA ELIZABETH WRIGHT
Delmar, Maryland
Bachelor of Science
Intramurals

KAREN ELIZABETH WRIGHT
Cambridge, Maryland
Bachelor of Arts
Achievement Key I; Dean's List I–IV; Holly Leaf I–IV

PAULA GENE YOST
Glen Burnie, Maryland

JO ANN YOUNG
Salisbury, Maryland
Bachelor of Science

Beth Ann Alekna
Dorothy Morgan Alexander
Nancy Jane Austin
Anna Mae Bell
Sandra Ann Benton
Charles Edward Bozman, Jr.
Grace Jo Anne Carey
Jerry Lee Conner
John William Deck
Carolyn Teller Dohme
Donald Carlisle Evans, Jr.
Horace Terry Evans
Stephen Raymond Fitzgerald
Miriam Theresa Flynn
Bruce Edward Hartley
Gail Ann Havenner
Barbara Ann Hoyes
Richard Allen Hench
Edith Leona Hickman
Terrence Luther Hicks
Karen Marie Humphrey
William Thomas Johnstone, Jr.
Constance Ruth Jolley
Marcella Parks Jones
Paula Quillen Jones
James Edward Kreuzburg
Brenda Sue Leffew
Elizabeth Howard Legg
Anna Marie Lohmann
Norman Lee McAllister
Ronald Albert McIntyre
Nancy Evelyn McNeice
Charlotte Singletary Newcomb
Alan Joseph Planner
Doris Lee Pritchett
Patricia Gleeson Purcell
Kathleen Diane Reis
Sally Shanner
June Entwistle Soukup
Shirley Handy Strausser
Litsa Takas
Gilbert Joseph Thornton, Jr.
Judith Sahler Trivits
Bertha Elaine Wilson
Allen Ray Wingate, Jr.

BACHELOR OF SCIENCE

FRANCINE AARON
Cambridge, Maryland

CATHY LORAINE ADAMS
Felton, Delaware

BETH ANN ALEKNA
Marion Station, Maryland

DOROTHY JOANN MORGAN ALEXANDER
Pittsville, Maryland

KATHLEEN RUTH BARRETT***
Colora, Maryland

RONALD JOSEPH BARTYCZAK***
Rockville, Maryland

BARBARA ANNE BILLUPS
Bel Air, Maryland

ETTA CAROLYN BRIGGS
Fruitland, Maryland

MARY ELLEN RAYNE BRIGGS
Salisbury, Maryland

CONSTANCE ALICIA BROWN
Salisbury, Maryland

MARGARET MERIAM BUSH
Washington, D. C.

MARGARET ANNA CAPECCI
Baltimore, Maryland

GRACE JoANNE BROWN CAREY
Salisbury, Maryland

JANICE ANN CHATHAM
Havre de Grace, Maryland

BRENDA JOYCE AUSTIN CHEVALLIER
Salisbury, Maryland

CINDY LOU CLAYTON
Crisfield, Maryland

JOAN HARRISON CLAYTON
Annapolis, Maryland

PATRICIK JOSEPH CONWAY
Baltimore, Maryland

LINDALEE PATRICIA CURLEY***
Severna Park, Maryland

MARY RUTH DODD
Queenstown, Maryland

LINDA CAROL FLETT
Towson, Maryland

MIRIAM THERESA FLYNN
Baltimore, Maryland

SHARON SUE FRITZ
Salisbury, Maryland

REBECCA JEAN GOLT
Elkton, Maryland

SHIRLEY MARIE GROSS
Timonium, Maryland

LYNDA ALISON GROVES
Cecilton, Maryland

LEROY ANDREW HALL, JR.
Princess Anne, Maryland

LINDA LOU HANDLEY
Cambridge, Maryland

DORIS SCOTT HARRIS***
Rhodesdale, Maryland

ADRIAN HARRISON, JR.
Tilghman, Maryland

BRUCE EDWARD HARTLEY†
Reisterstown, Maryland

GAIL ANN HAVENNER
Salisbury, Maryland

BARBARA ANN HAYNES
Hyattsville, Maryland

HELEN FAYE HEARNE
Mardela Springs, Maryland

LESLIE ALICE HEIDERMAN
Baltimore, Maryland

MARGARET LOUISE HENDRICKSON
Still Pond, Maryland

EDITH LEONA ROMINGER HICKMAN
Millville, Delaware

ELAINE CAROL HITCH
Laurel, Delaware

LESLIE WHITE HUGHES
Salisbury, Maryland

KAREN MARIE HUMPHREY†
Cobbtown, Georgia

WILLIAM THOMPSON JOHNSTONE, JR.
Salisbury, Maryland

CONSTANCE RUTH JOLLEY
Baltimore, Maryland

DANIEL HABBART JONES, JR.
Neavitt, Maryland

MARCELLA PARKS JONES
Chance, Maryland

PAULA MAY QUILLEN JONES
Berlin, Maryland

ROBERT WARREN JONES
Baltimore, Maryland

SHERLOU FAYE KELLY
Marion Station, Maryland

MARY ANN KOTRAS
Aberdeen, Maryland

LINDA SUE KRABILL
Pocomoke City, Maryland

JAMES EDWARD KREUZBURG
Pikesville, Maryland

CARVEL LEE LaCURTS*
Pocomoke City, Maryland

BRENDA SUE CLEMONS LEFFEW
Elkton, Maryland

ELIZABETH HOWARD LEGG†
Annapolis, Maryland

BARBARA HOWARD LEWIS
Fallston, Maryland

MARY CATHERINE LINKER
Owings Mills, Maryland

ANNA MARIE LOHMANN
Bel Air, Maryland

LINDA ANN LUSBY
Kennedyville, Maryland

FLORABEL JOYCE MABE
Parsonsburg, Maryland

NORMA LEE REAGAN McALLISTER
Salisbury, Maryland

NANCY EVELYN McNEICE
Salisbury, Maryland

CAROL JEAN MILLER
Hampstead, Maryland

TERRY LYNN MILLER
Baltimore, Maryland

CHARLOTTE SINGLETARY NEWCOMB
Salisbury, Maryland

GAIL NOBLE
Federalsburg, Maryland

BARBARA HELEN GORTON O'BIER
Lewes, Delaware

NELSON EDWARD OUTTEN
Pocomoke City, Maryland

JEFFREY ARTHUR OWENS
Perryville, Maryland

PAUL WEBSTER PARKS
Cambridge, Maryland

DARLENE WALLS PETERSON
Bel Air, Maryland

ALAN JOSEPH PLANNER
Preston, Maryland

DORIS LEE PRITCHETT
Cambridge, Maryland

DONNA MARGARET PRUITT
Salisbury, Maryland

NANCY JEAN REDDEN
Ridgely, Maryland

STEPHANIE HOPKINS REDDISH
Salisbury, Maryland

CHARLOTTE LYNN ROBERTSON
Delmar, Maryland

LYNN CATHERINE ROBERTSON
Salisbury, Marylnad

SALLY SHANER
Ocean City, Maryland

CYNTHIA ANN SHINSKY
Baltimore, Maryland

BONNIE JUNE SMITH
Pocomoke City, Maryland

DONALD LEE SMITH***
Fruitland, Maryland

DONNA CORKEY SMITH
Randallstown, Maryland

JOYCE MARLENE SPRING
Baltimore, Maryland

JUNE CLAIRE ENTWISTLE SOUKUP
Seaford, Delaware

JEANNE MARSHALL STEWART
Salisbury, Maryland

SHIRLEY HANDY STRAUSSER
Cambridge, Maryland

LINDA RAE SULLIVAN
Delmar, Maryland

KAREN ELLEN TANNER
Hillcrest Heights, Maryland

ANNETTE TAWES
Crisfield, Maryland

LLOYD WARREN TAYLOR
Forestville, Maryland

GEORGE LUTHER TODD, JR.
Crisfield, Maryland

JUDITH ANNE SAHLER TRIVITS
Salisbury, Maryland

RONALD LEE WARFIELD***
Cambridge, Maryland

PAMELA SUSAN WETZEL
Baltimore, Maryland

BONNIE GAY WINGROVE***
Salisbury, Maryland

DOROTHY ANN WOOD
Denton, Maryland

CYNTHIA ELIZABETH WRIGHT
Delmar, Maryland

JO ANN YOUNG
Salisbury, Maryland

BACHELOR OF ARTS

ANN LOUISE ALLCOCK
Rockville, Maryland

NANCY JANE AUSTIN
Salisbury, Maryland

KAREN LEE BAYNE**
Baltimore, Maryland

ANNA MAE BELL
Marion Station, Maryland

SANDRA ANN BENTON
Delmar, Maryland

CHARLES EDWARD BOZMAN, JR.
Princess Anne, Maryland

LINDA MARIE CAHALL
Baltimore, Maryland

DEBORAH LOUISE CAREY
Pocomoke City, Maryland

SANDRA CARROLL
Kingwood, West Virginia

NANCY REGINA CARTWRIGHT
Marlow Heights, Maryland

PATRICIA ANN CLIFFORD
Pikesville, Maryland

DAVID COLTON
Oxon Hill, Maryland

JERRY LEE CONNER
Crisfield, Maryland

RICHARD WARREN CULVER
Salisbury, Maryland

JOSEPH ANTONIO DECERBO, JR.
Baltimore, Maryland

JOHN WILLIAM DECK
Dumfries, Virginia

LINDA MARIE DeMOSS
Grasonville, Marylnad

CALVIN RALSTON DIZE, JR.
Crisfield, Maryland

CAROLYN TELLER DOHME
Dayton, Ohio

DONALD CARLISLE EVANS, JR.
Crisfield, Maryland

HORACE TERRY EVANS
Crisfield, Maryland

STEPHEN RAYMOND FITZGERALD
Cambridge, Maryland

RICHARD ALLEN HENCH
Federalsburg, Maryland

TERRENCE LUTHER HICKS
Cambridge, Maryland

LENORE PARSONS HUFFER
Berlin, Maryland

CHERYL BORNT JOHNSON
Salisbury, Maryland

HOWARD PAUL KETTERMAN, SR.
Nanticoke, Maryland

SUSAN KLEINSMITH
Morningside, Maryland

CHARLOTTA ELIZABETH LAWRENCE
Baltimore, Maryland

SUSAN ELAINE LEHTO
Baltimore, Maryland

BRUCE SCOTT LLOYD
Princess Anne, Maryland

DANIEL MILES LONG
Westover, Maryland

CHARLES HENRY LUTZ, JR.
Manchester, Maryland

JoANN MALONEY
Denton, Maryland

RONALD ALBERT McINTYRE
Pocomoke City, Maryland

HELENA ANN MOORE
Cambridge, Maryland

JUDITH ANNE MUELLER
Baltimore, Maryland

GWENDOLYN J. OGDEN
Prince Frederick, Maryland

JOHN GAVIN O'MAY, JR.
Baltimore, Maryland

J. C. PARKER, JR.
Salisbury, Maryland

ALGER FRANKLIN PARKS, II
Pocomoke City, Maryland

PATRICIA GLEESON PURCELL
Salisbury, Maryland

KATHLEEN DIANE REIS
Salisbury, Maryland

GARY W. RILEY
Baltimore, Maryland

MEDFORD WAYNE ROBINSON
Bishop's Head, Maryland

DONNA ELAINE SAKOWSKI
North Linthicum, Maryland

HAL DOULGAS SCHENKER
Annapolis, Maryland

THOMAS ELMER SMITH
Salisbury, Maryland

THOMAS EDWARD SPANN
Rockville, Maryland

JUNE MARIE SPENGLER
Elkton, Maryland

BRIDGET FRANCES STACK
Bowie, Maryland

CARL ROGER STILL
Salisbury, Maryland

LITSA TAKAS
Westminster, Maryland

DEBORAH ANN THOMAS
Bel Air, Maryland

GILBERT JOSEPH THORNTON, JR.†
Salisbury, Maryland

ROBERT LEE TINGLE
Salisbury, Maryland

LINDA JO TOTH
Baltimore, Maryland

KAREN JEAN TRAVERS
Cambridge, Maryland

BARBARA ANN URBAN
Baltimore, Maryland

DAVID NEIL WEBSTER
Wenona, Maryland

VALERIE DAWN WEBSTER
Salisbury, Maryland

TERESA LYNN WILLIAMS**
Delmar, Maryland

BERTHA ELAINE WILSON
Denton, Maryland

ALLEN RAY WINGATE, JR.†
Reisterstown, Maryland

KAREN ELIZABETH WRIGHT***
Cambridge, Maryland

* Summa cum laude
** Magna cum laude
*** Cum laude

† In Absentia

IN MEMORIAM

of

"TINY"

Charles Michael Sharp

October 25, 1948 — April 21, 1970

To those who did not know him, he seemed dedicated and happy. To those who did, he was a fun loving and most dedicated individual to his friends, studies, and activities. This page is offered as a lasting memorial to a very fine individual—

"Tiny."

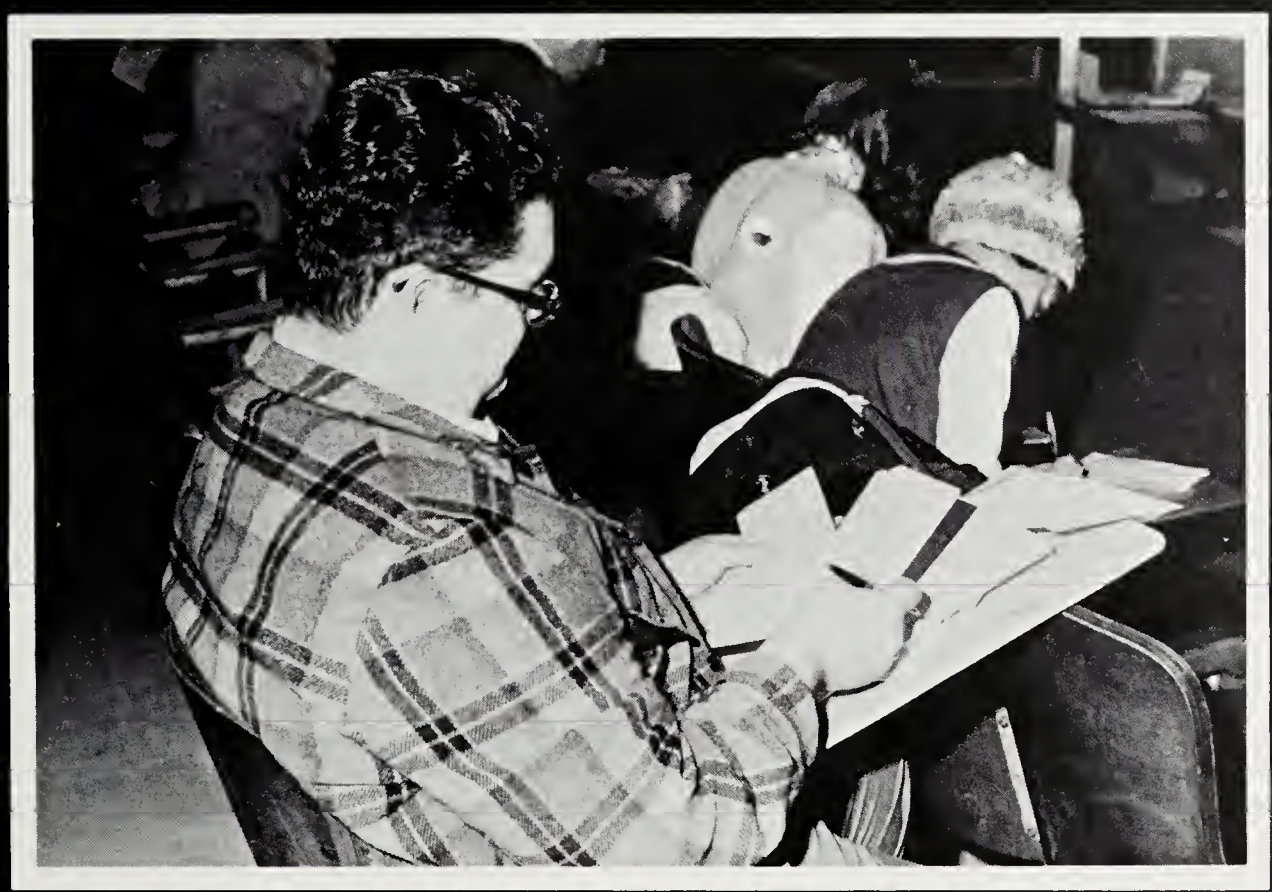

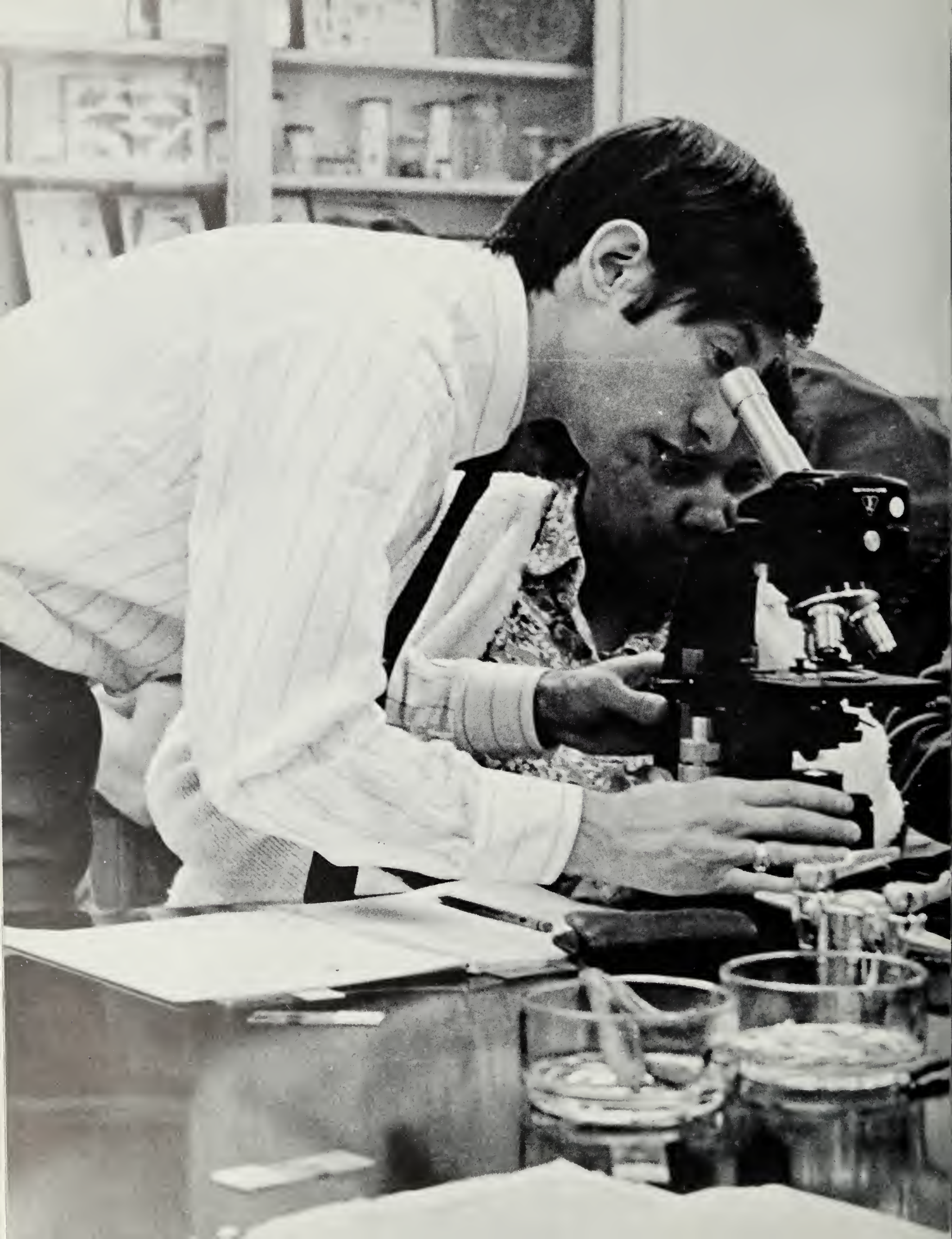

office

appointment

dean

advisor

ph.d

profs

holloway hall

president

computer cards

grades

ADMINISTRATION

PRESIDENT'S MESSAGE

To The Class Of 1970:

1970 is an important year for all of us. For you it will be remembered as the year you graduated, took a new position, entered the military service or graduate school, or, perhaps, married the boy or girl of your dreams. For me it will be remembered also as the year I left Salisbury State College and began an entirely new challenge. No doubt what has happened here will influence our lives. The college experience is surely meant to do so. The Faculty and Staff will follow your careers with good wishes and great expectations. I shall cherish my memories of the good years with you and shall take a very personal pride in your future accomplishments.

Walter D. Smith
President

Orem E. Robinson, Jr.
Dean of Students

ADMINISTRATION

John W. Baker
Dean of College

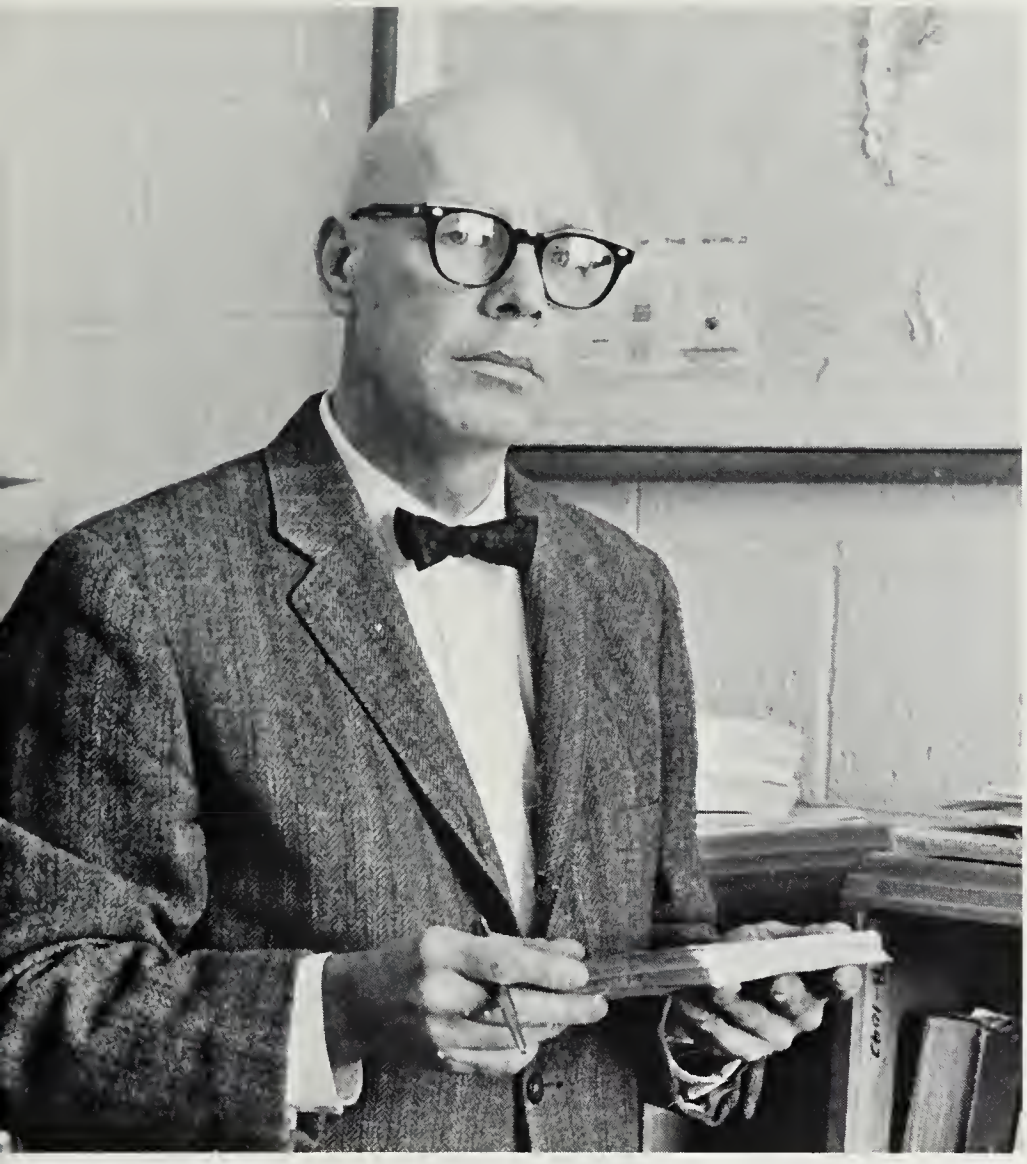

Joseph S. Bachman
Associate Dean of College

C. Audrey Stewart
Associate Dean of Students

Richard N. Yobst
Assistant Dean of Students

George P. Volenik
Director of Information
and Public Service

Dorothy L. Powell
Registrar

Margaret M. Hopkins
Director of Admissions

Clifton J. Pedone
Director of Business
and Financial Affairs

ADMINISTRATION

David M. McAllister
Director of Special
Student Recruitment

EDUCATION

Maurice Bozman
Assistant Professor
of Education

Harvey N. Hall
Department Chairman
Professor of Education

Louise S. White
Assistant Professor of Education

James R. Focht
Associate Professor of
Education

Rose R. Scheck
Professor of Education

Russell S. Smith
Assistant Professor of
Education

Maurice C. Fleming
Professor of Education

ENGLISH

Robert A. Elderdice
Department Chairman
Professor of English

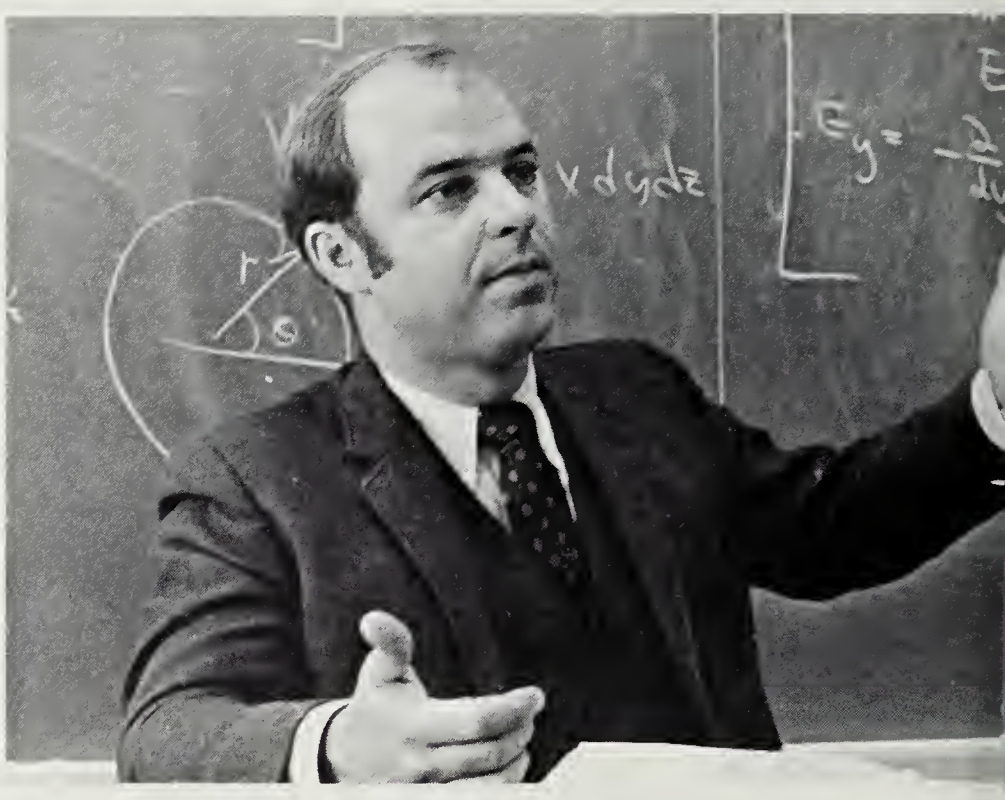

Paul E. Dowell
Assistant Professor
of English

Anita S. Moore
Instructor of English

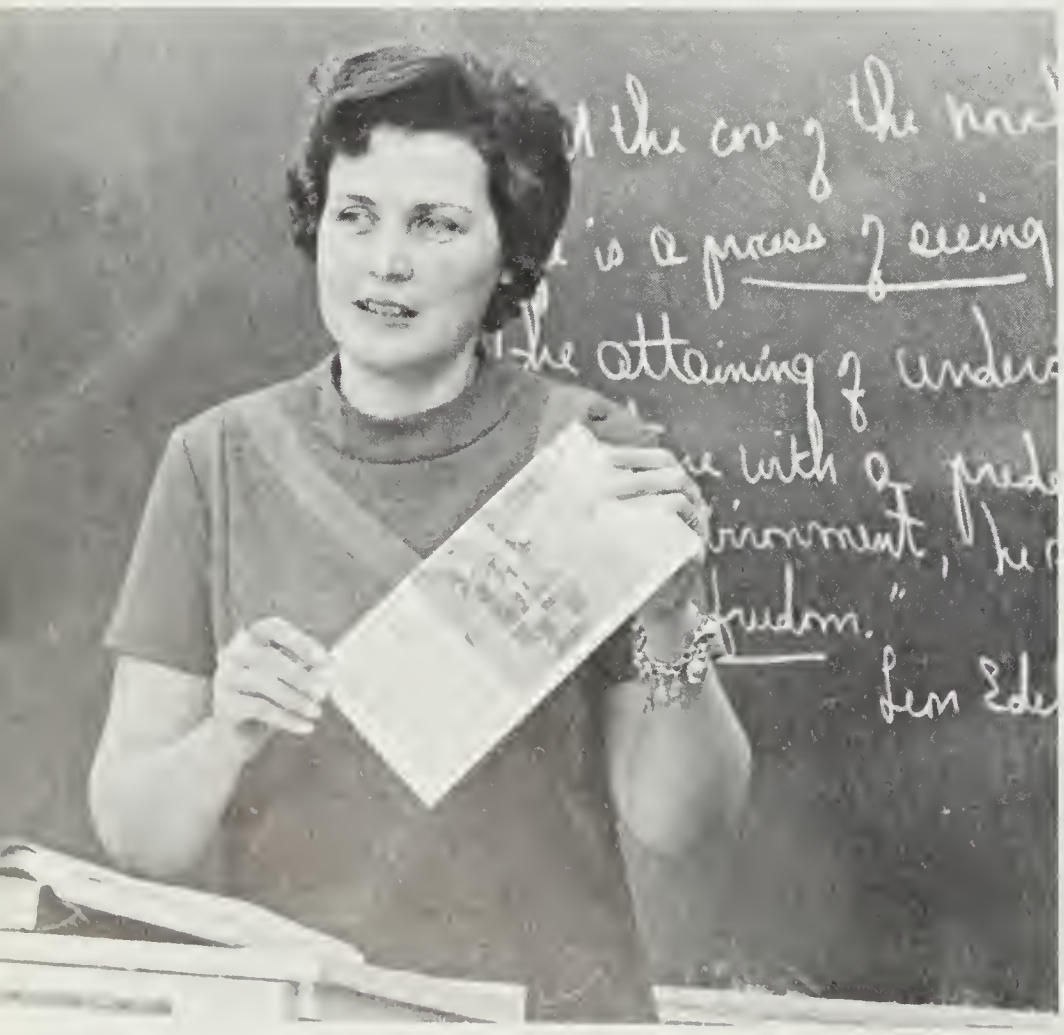

Francis B. Fleming
Associate Professor of English

MacCurdy Burnet
Associate Professor of English

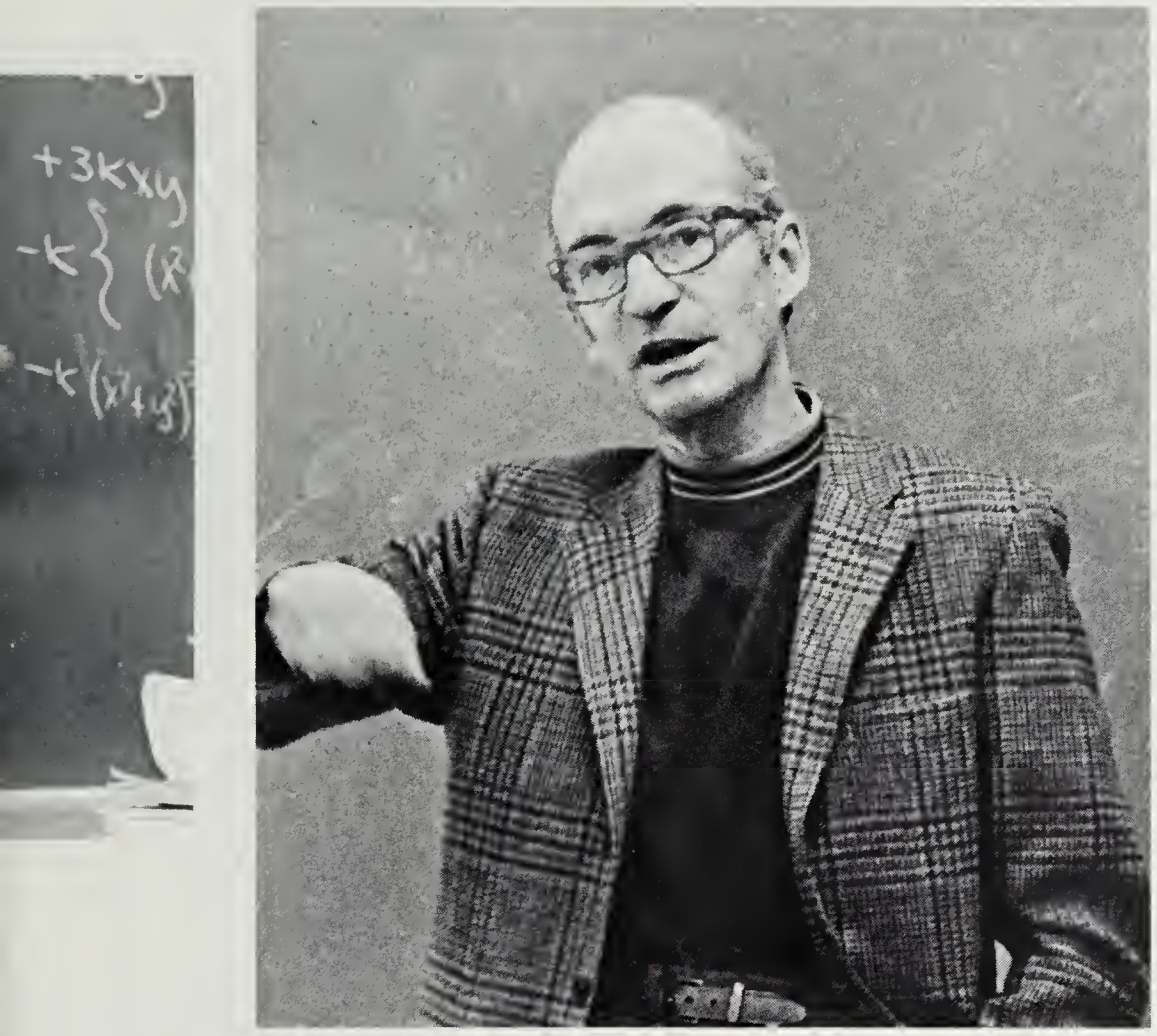

Phillip C. Morris
Instructor of English

Arthur L. Vogelback
Professor of English

Manfrid P. Ernst
Instructor of English

BIOLOGY

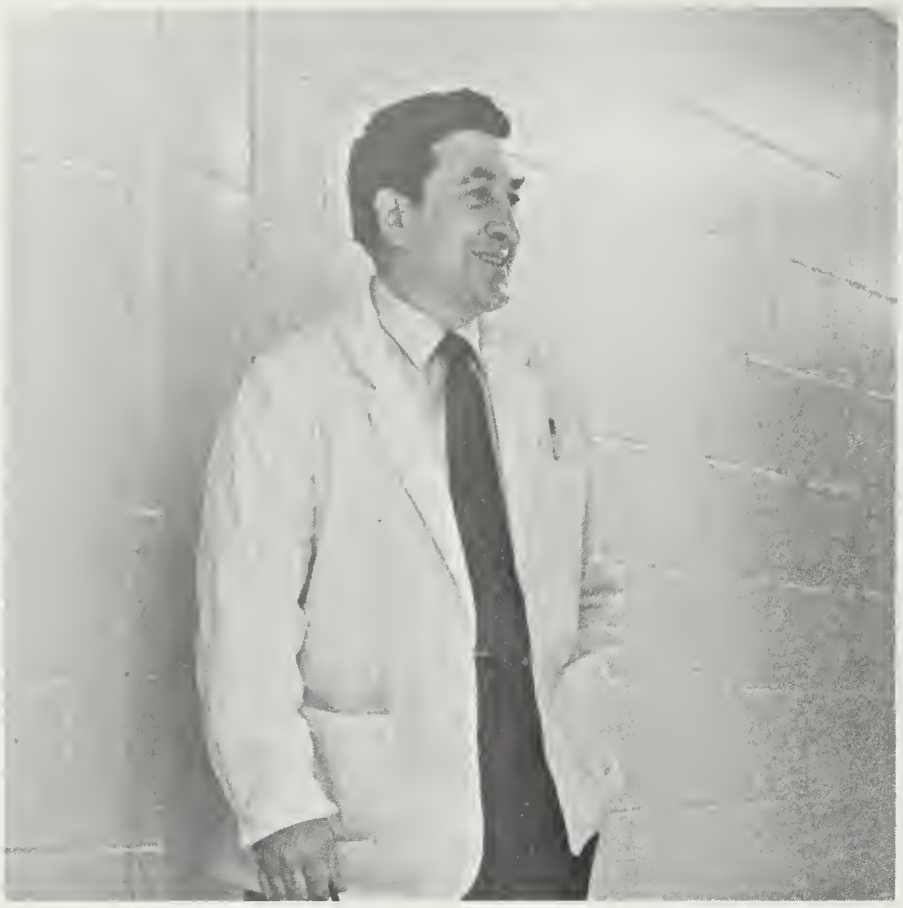

Verne L. VanBreemen
Department Chairman
Professor of Biology

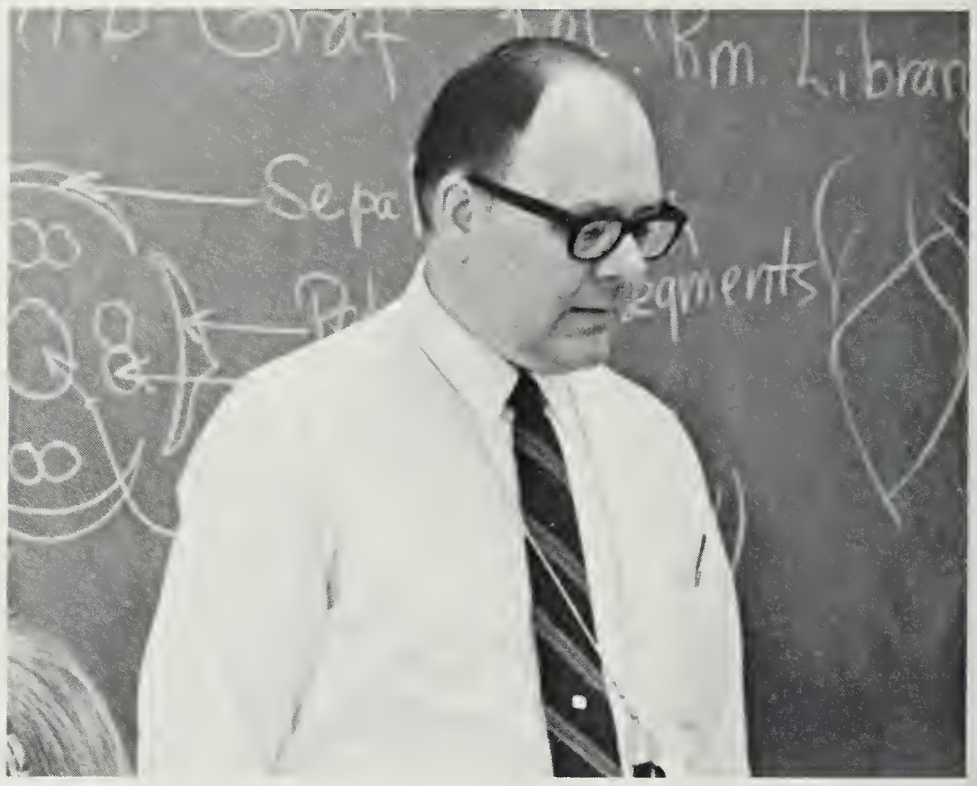

Charles O. Wingo, Jr.
Assistant Professor of Biology

Edna E. Estes
Professor of Biology

Jack A. Ransbottom
Assistant Professor of Biology

Basudeo Varma
Associate Professor
of Biology

Eugene L. Bass
Assistant Professor
of Biology

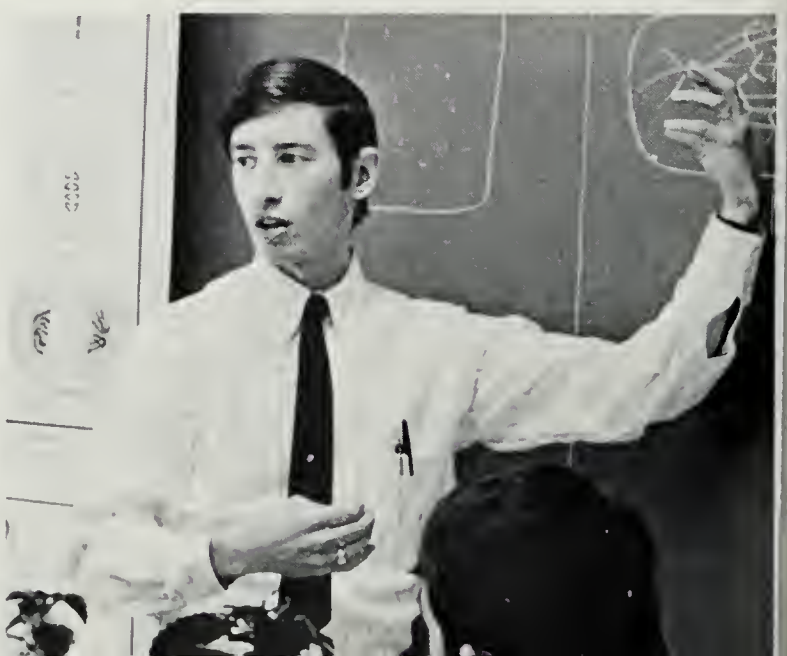

PHYSICAL SCIENCE

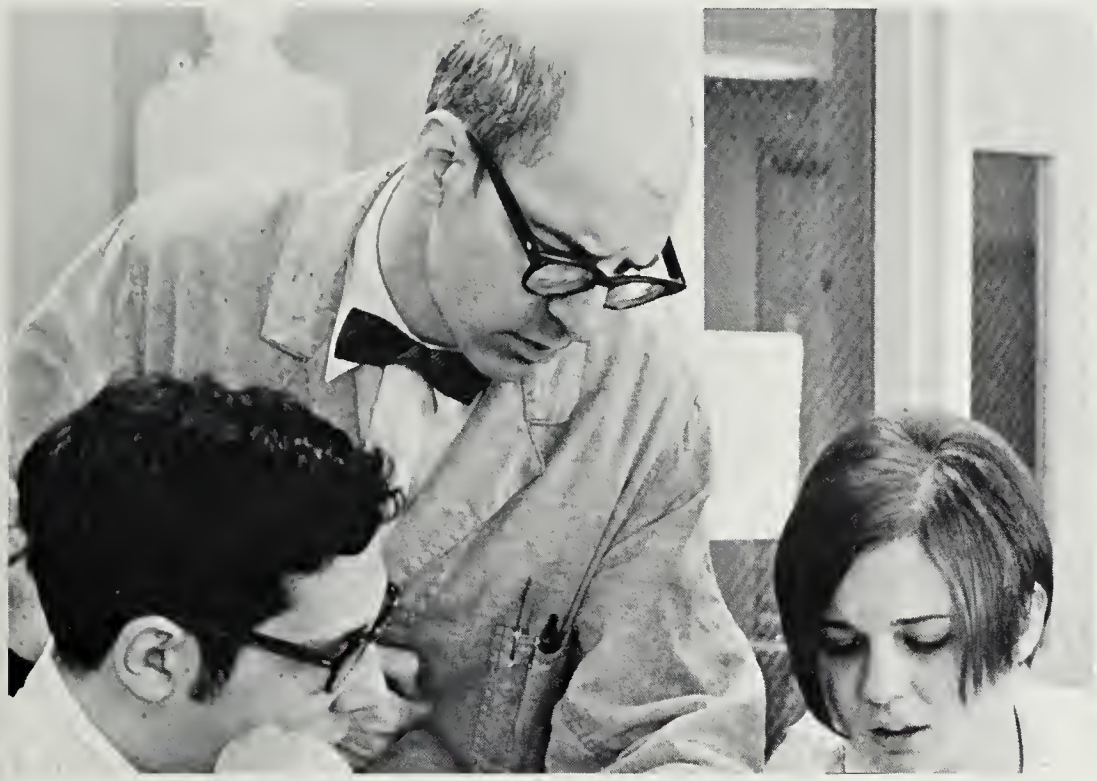

William Hull
Assistant Professor
of Physical Science

Ralph D. Forney
Instructor of
Physical Science

Edward T. Shaffer
Associate Professor of Chemistry

PHYSICS

John L. Sherman
Assistant Professor
of Physics

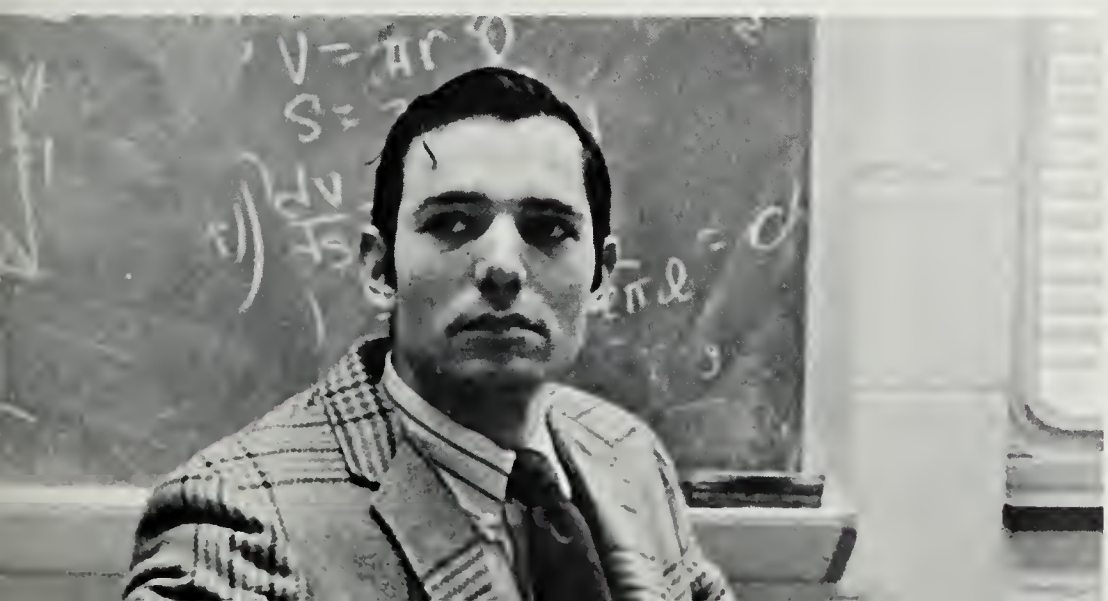

CHEMISTRY

James F. Glenn
Department Chairman
Associate Professor of Chemistry

ECONOMICS

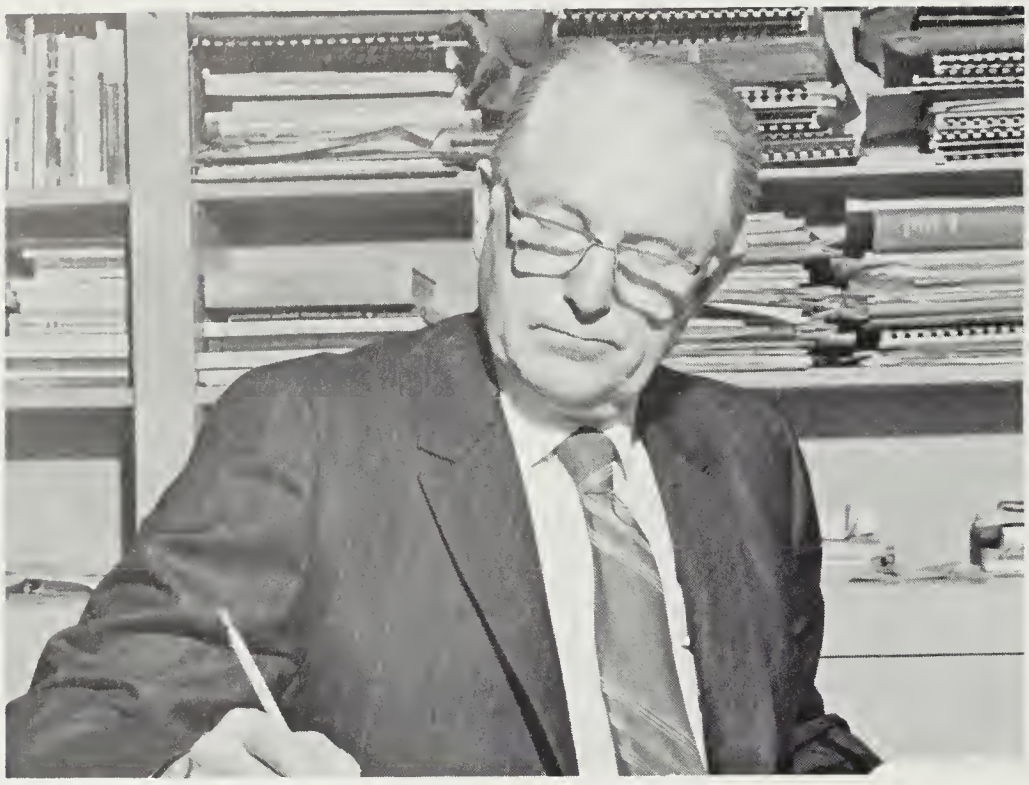

A. L. Fleming
Associate Professor of Economics

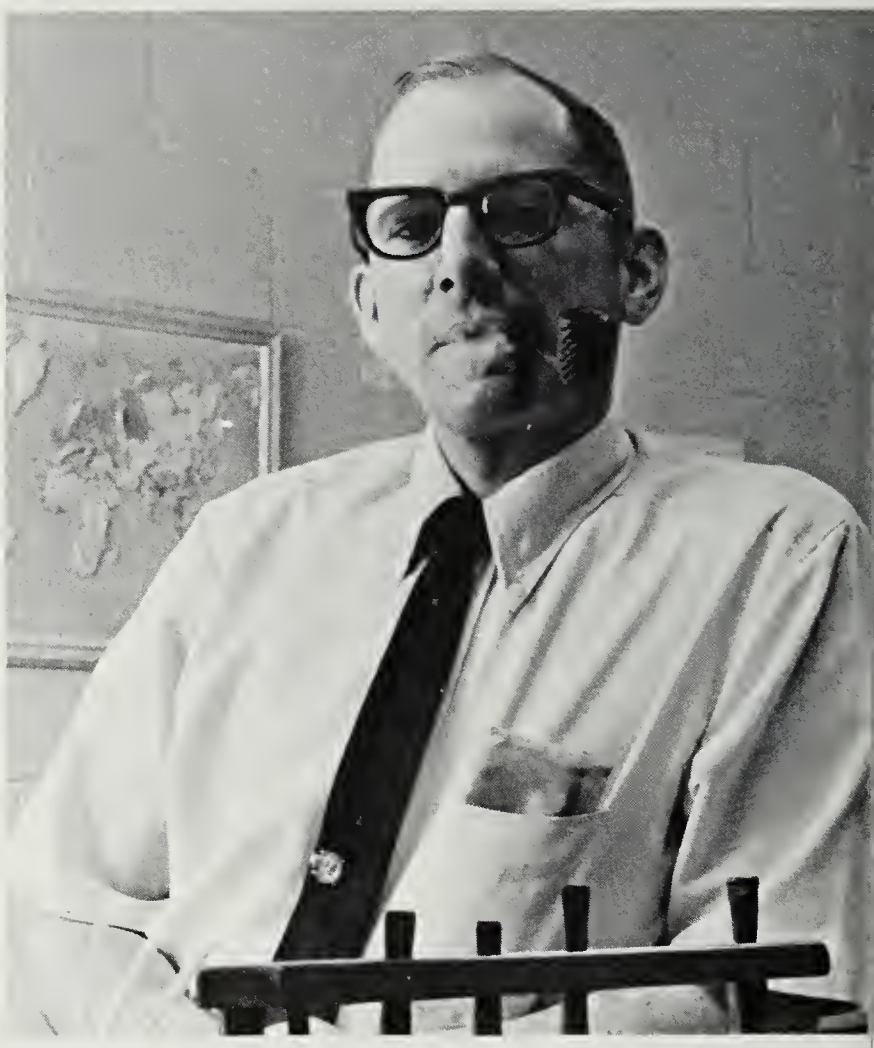

Robert C. VonderOne
Assistant Professor of Economics

Eugene D. Farace
Department Chairman
Assistant Professor of Geography

GEOGRAPHY

Robert Oudemans
Assistant Professor of Geography

POLITICAL SCIENCE

Justin Y. Shen
Professor of Political Science

HISTORY

William H. Wroten, Jr.
Department Chairman
Professor of History

A. Nayland Page
Professor of History

Millard G. LesCallette
Professor of History

Winifred G. Helmes
Associate Professor of
History

Sylvia S. Bradley
Instructor of History

LANGUAGES

Mary Laura Francis
Department Chairman
Professor of French

Calvin A. Claudel
Professor of French and Spanish

Beverly N. Varley
Instructor of Spanish

Pedro Carlos Harispe
Assistant Professor of Spanish

Ruth H. Clark
Instructor of French

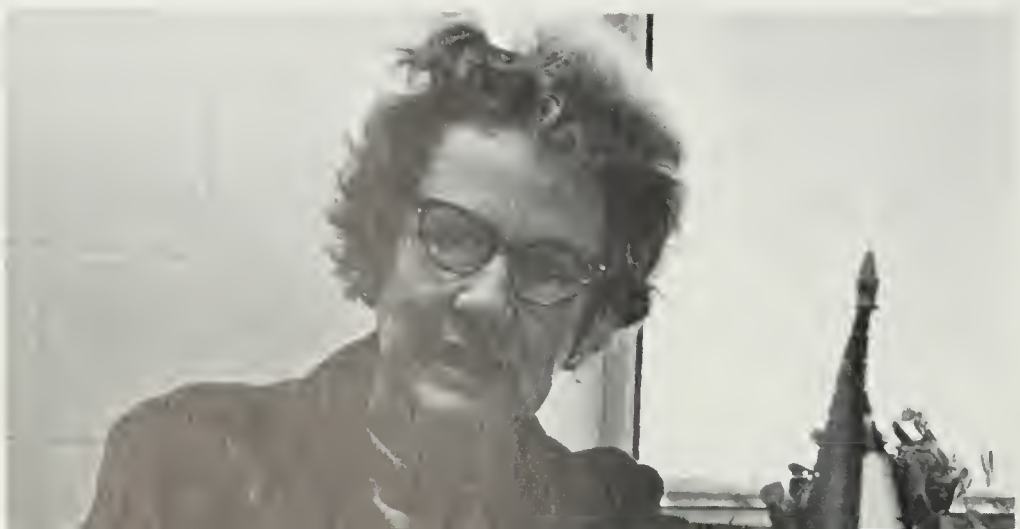

PSYCHOLOGY

Leroy F. Phillips
Instructor of Sociology

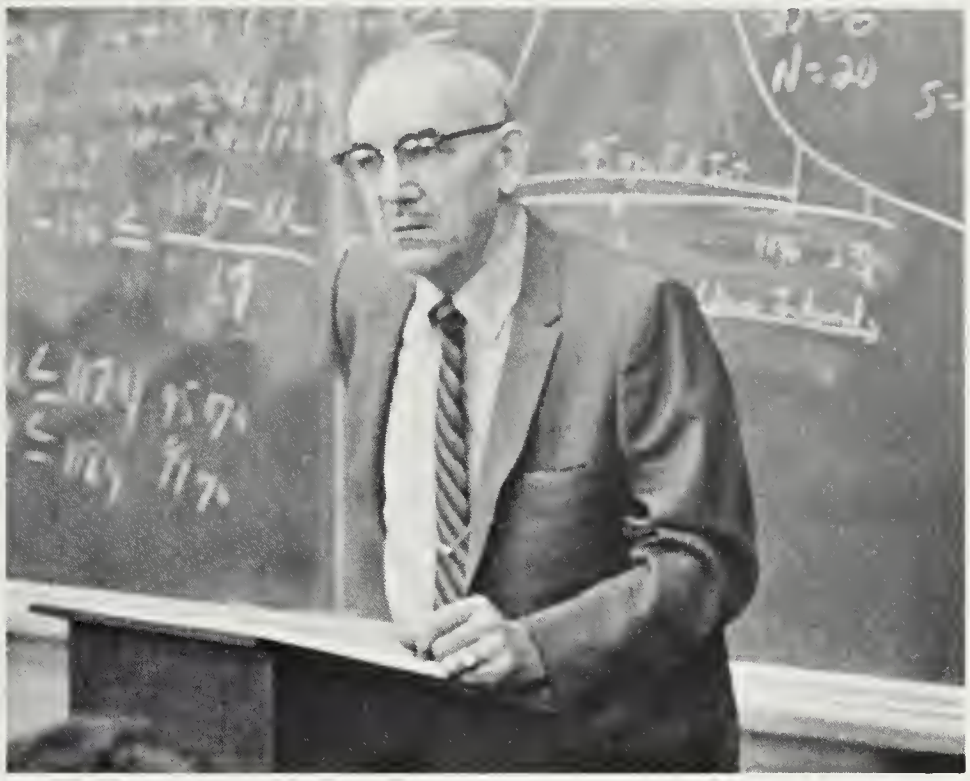

John B. May
Department Chairman
Professor of Psychology

Richard T. Schaeffer
Assistant Professor of
Psychology

SOCIOLOGY

John H. Shope
Professor of
Sociology

Lloyd M. Whiteway
Assistant Professor of
Philosophy

PHILOSOPHY

HEALTH AND PHYSICAL EDUCATION

Alethea H. Whitney
Department Chairman
Professor of Health and
Physical Education

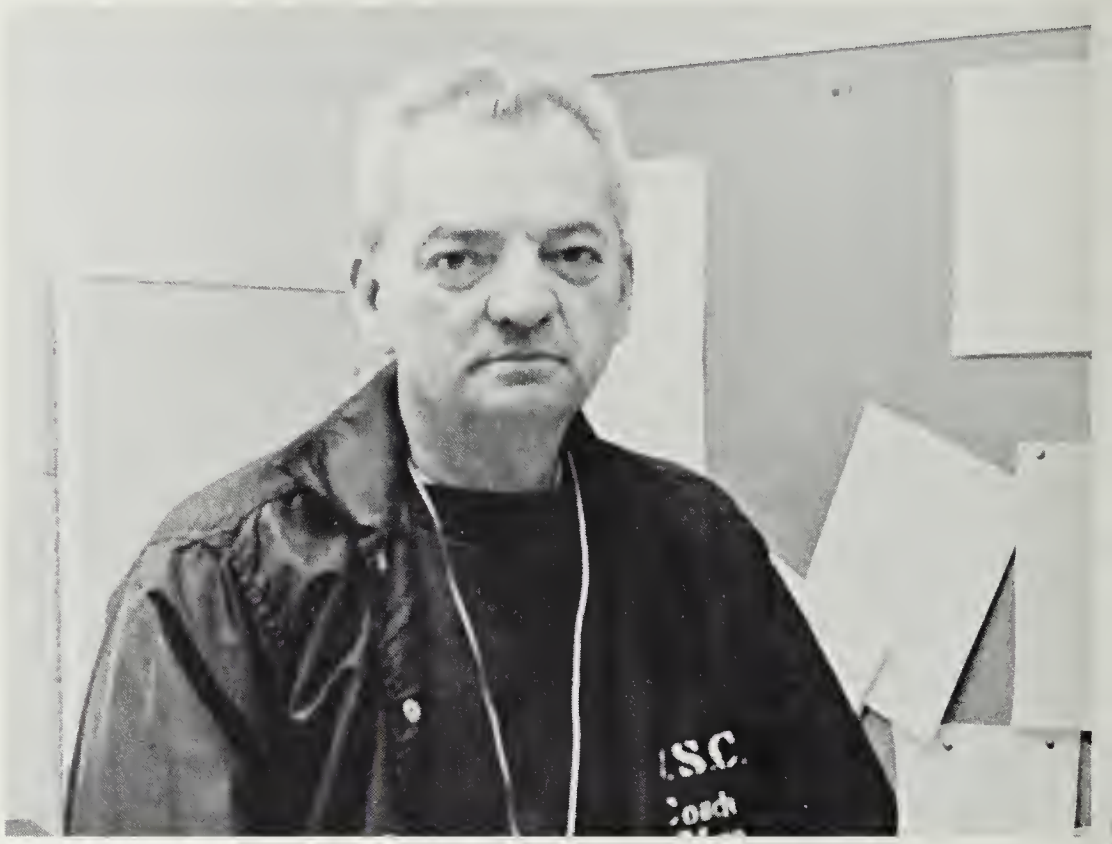

Benn Maggs
Department Chairman
Associate Professor of Health
and Physical Education

Mariuna Morrison
Assistant Professor of
Health and Physical Education

Gracie Jane Purvis
Instructor of Health and
Physical Education

Deane E. Deshon
Assistant Professor of
Health and Physical Education

ART

Clinton Carroll
Assistant Professor
of Art

Kent N. Kimmel
Instructor of Art

Jessie L. Fleming
Department Chairman
Professor of Music

MUSIC

Ray H. Zeigler, Jr.
Assistant Professor of Music

Robert J. Wesley
Assistant Professor of
Speech and Theatre

SPEECH

Rodney M. Wilson
Instructor of Speech
and Theatre

MATHEMATICS

Frank D. White
Department Chairman
Associate Professor of
Mathematics

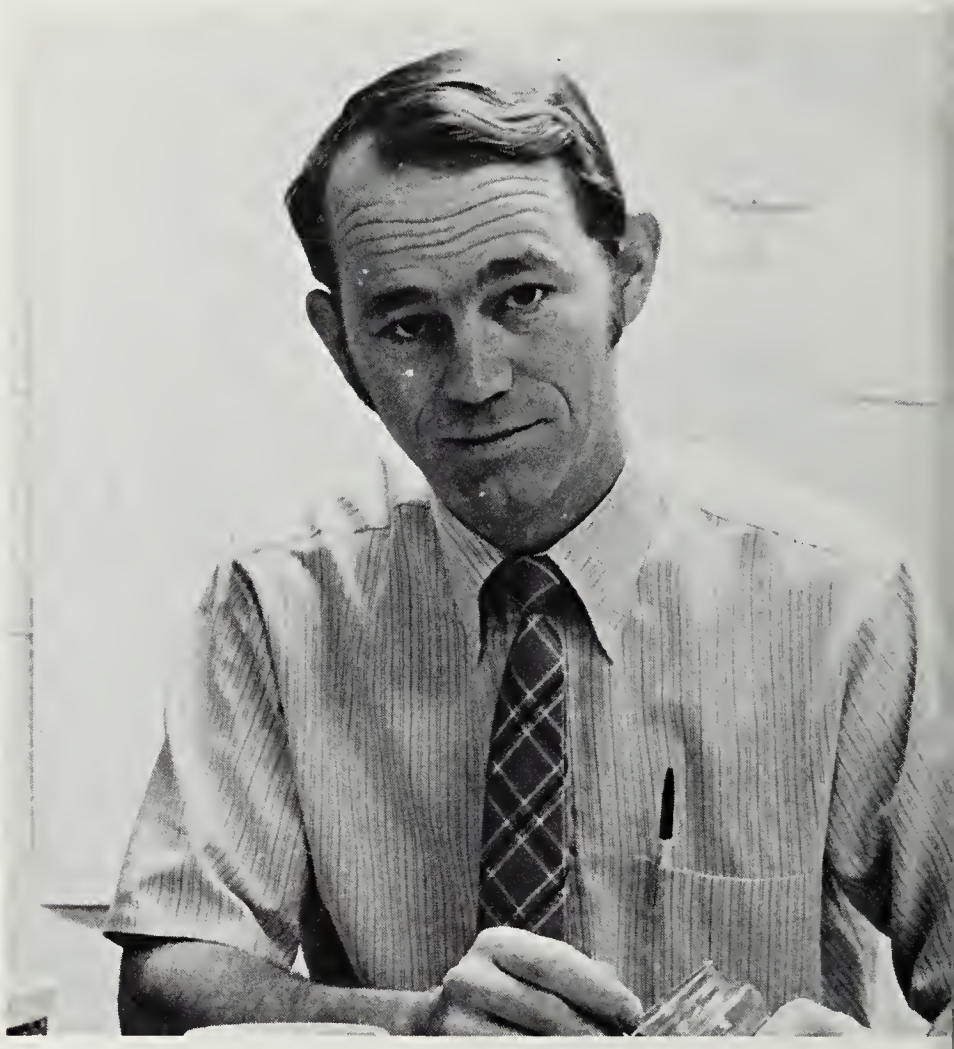

Harry H. Suber
Assistant Professor
of Mathematics

W. Forrest Buckler
Assistant Professor of
Mathematics

Joseph D. Jones
Assistant Professor of
Mathematics

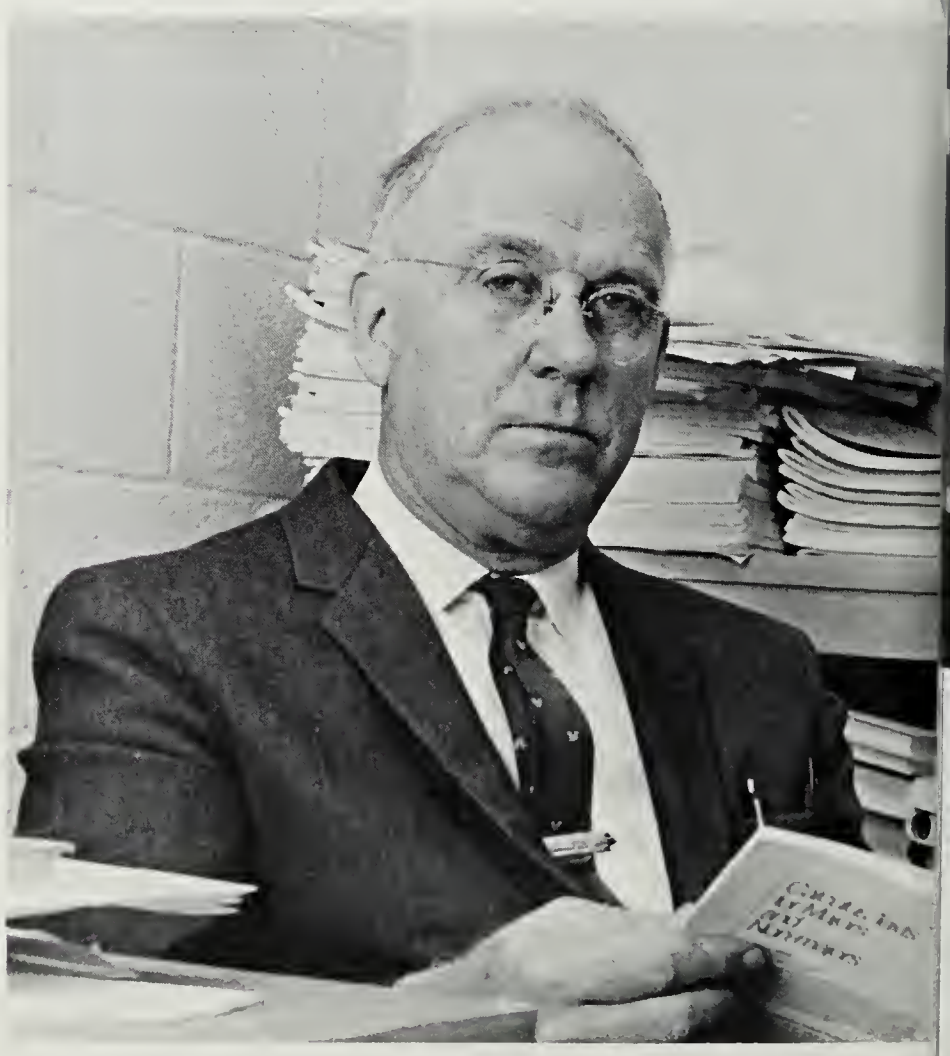

LIBRARIANS

Isabelle W. Gemeny
Librarian I

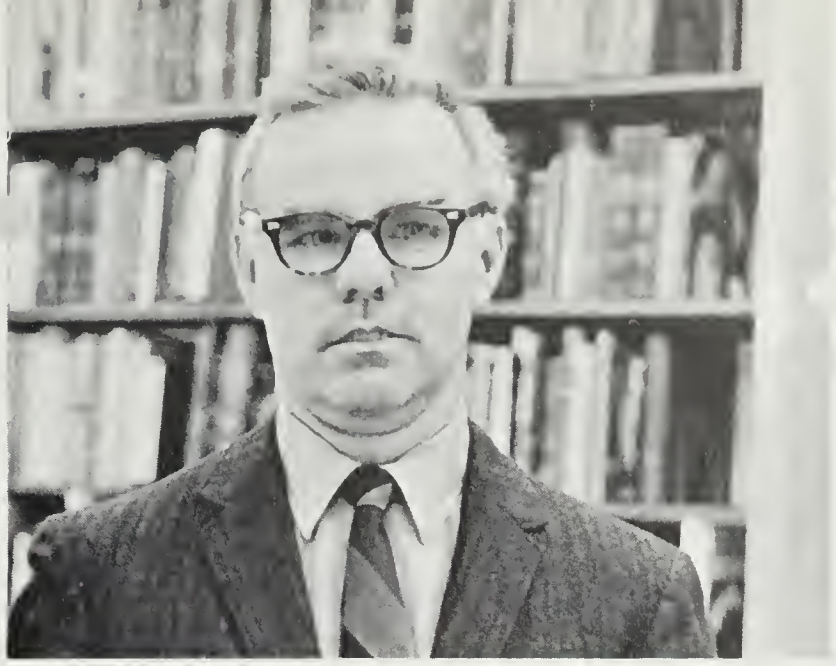

James R. Thrash
Director of Library

Constance C. Sickmund
Librarian I

May Truitt
Librarian I

Nettie Bentley
Librarian I

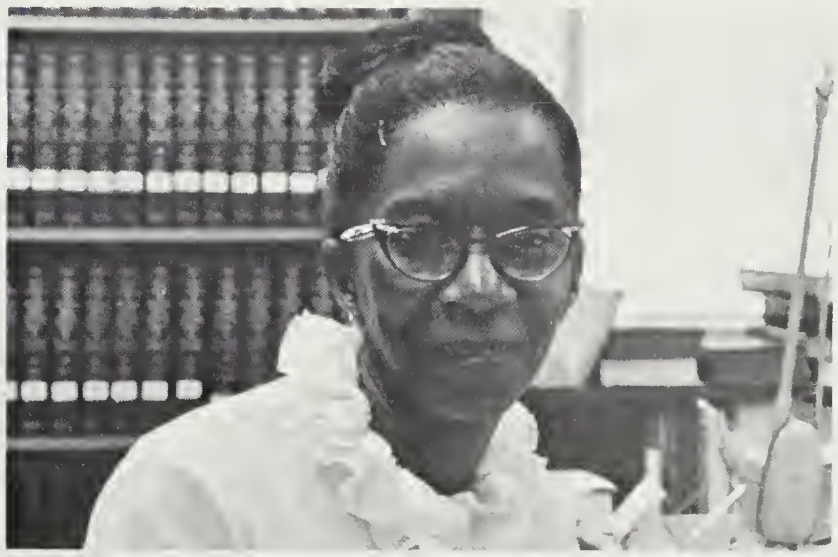

Mercedes Brown
Librarian I

Keith R. Vail
Librarian I

Dorothy B. Newcomb
Librarian I

STAFF

Regina Taylor
Secretary
President

Berneice Hayman
Secretary
Office Dean of College

Betty Lou Bloodsworth
Secretary
Office Dean of Students

H. Elaine Brem
Secretary
Office of Associate
Dean of Students

Drucilla Vanderwende
Secretary
Registrar

David Duitscher
Data Processing Supervisor
Computer Center

Doris R. Lewis
Secretary
Office of Information and
Public Service

Elizabeth Rickert
Nurse, Health Center

Anna M. Vincent
Nurse
Health Center

J. William Beck
Food Service
Manager I

Harriett Brown
Key Punch Operator
Computer Center

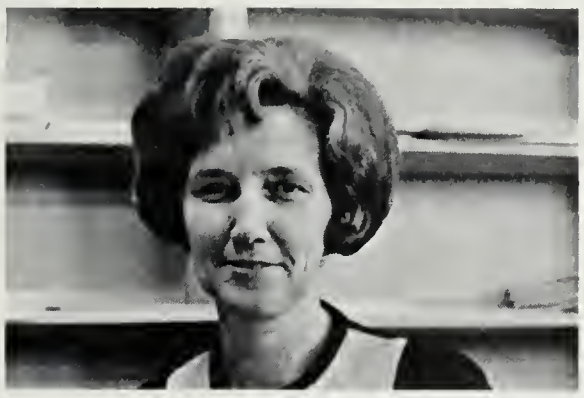

Juanita Brittingham
Secretary
Admissions Office

Karen Fooks
Stenographer
Office of Director of Special
Student Recruitment

Marie Neal
Account Clerk
Business
Office

Virginia Powell
Secretary
Faculty

Patricia Harrington
Clerk Typist
Central Services

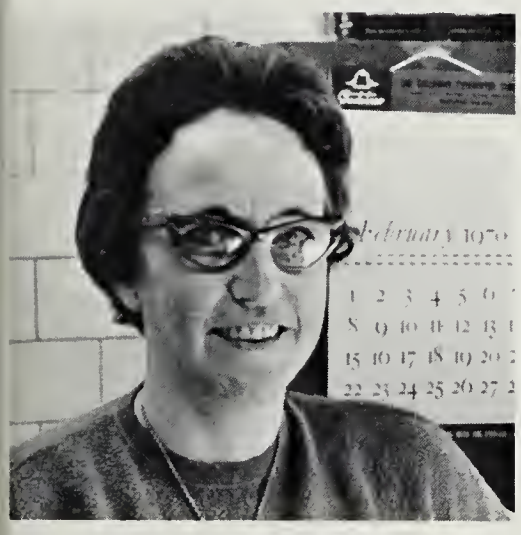

Jane Boggs
Secretary
Business Office

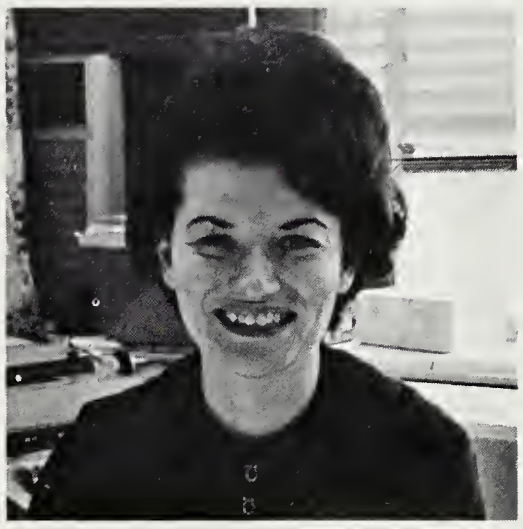

Rebecca P. Brittingham
Account Clerk
Business Office

Helen Taylor
Account Clerk
Business Office

Lettie Fouts
Clerk-Typist
Central Services

Elinor B. Wallace
Secretary
Central Services

Rebecca Schultz
Stenographer
Faculty

Lana Budd
Secretary
Faculty

Oneida S. Maddox
Telephone Operator

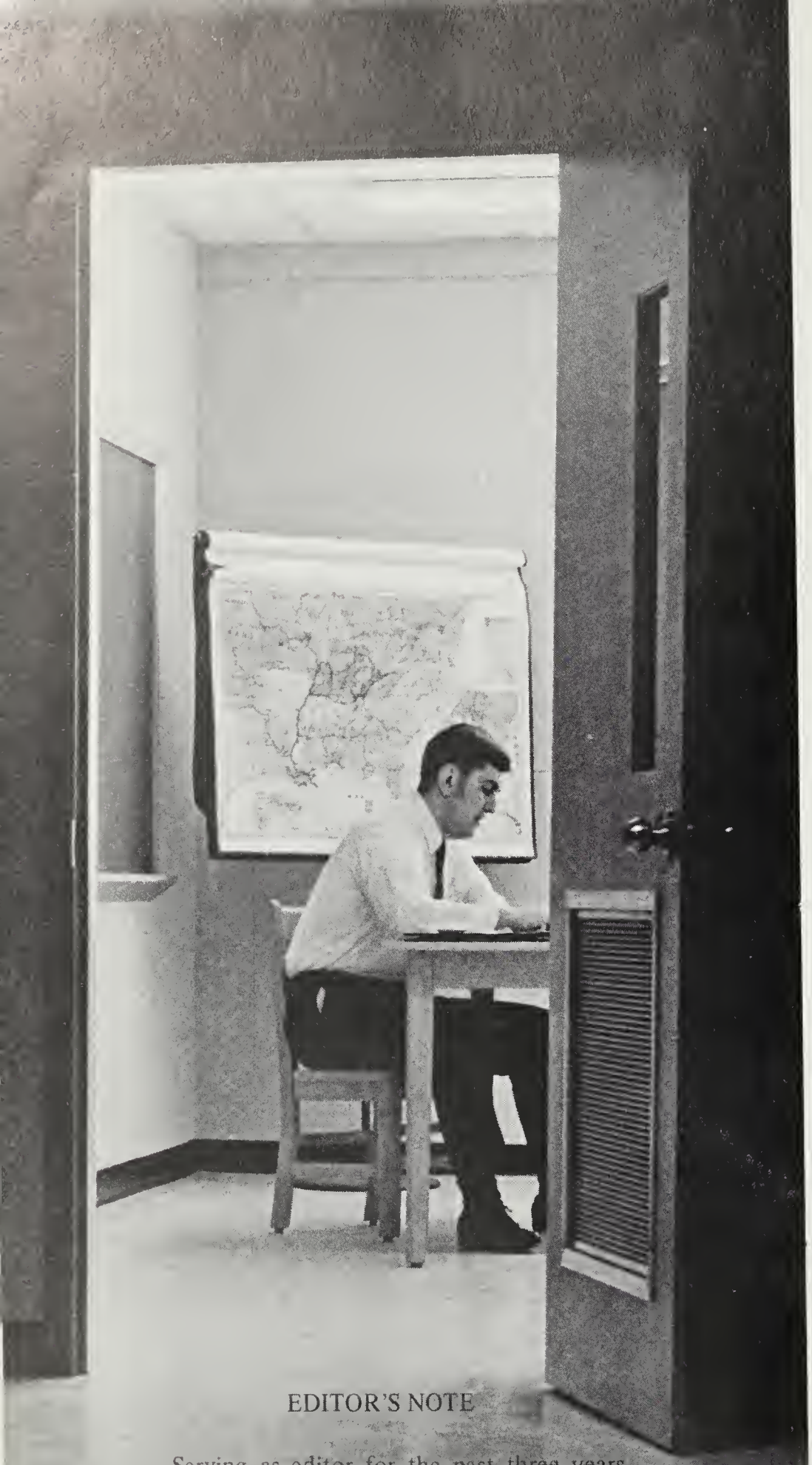

EDITOR'S NOTE

Serving as editor for the past three years has been a challenging and rewarding experience. The challenge is to arrange pictures and copy in a layout that is unified in content and artistic in presentation. As Salisbury State has grown and developed during these three years, so has the **Evergreen** – reflecting the efforts of the editors to design a publication as unique as the school year captured on its pages. To re-create this year in black and white has required hours of scheduling, typing, and designing. The reward is a feeling of pride and accomplishment that will be renewed for a lifetime.

CARVEL

MR. VOLENIK – ADVISOR